

CITY OF RAYMORE

100 Municipal Circle · Raymore, MO. 64083
Phone · 816-892-3045 · Fax · 816-892-3093



ADDENDUM NO. 1

Johnston Drive Extension
Project #18-243-201

All plan holders are hereby notified and agree by signature below, that the bid includes consideration of the following changes, amendments, and/or clarifications and costs associated with these changes and are included in the bid.

Addendum No. 1 - Addition of Plan Set

Any other questions regarding this proposal shall be submitted to Kim Quade, CPPB by e-mail at kquade@raymore.com or by phone at (816) 892-3045. There will be no questions allowed after February 2, 2018 at 5 p.m.

I hereby certify that the above have been considered and associated costs have been included in this bid.

Company Name: _____

By: _____

Title: _____

Address: _____

City, State, Zip: _____

Date: _____ Phone: _____

Signature of Bidder: _____

ADDENDUM MUST BE SUBMITTED WITH BID

JOHNSTON DRIVE EXTENSION

FOR THE CITY OF RAYMORE,
CASS COUNTY, MISSOURI

12/20/2017

UTILITY CONTACTS

WATER & SEWER
RAYMORE PUBLIC WORKS
1021 S MADISON STREET
RAYMORE, MISSOURI 64029
(816) 331-2377

ELECTRICITY
KANSAS CITY POWER & LIGHT
(816) 471-5275

GAS
MISSOURI GAS ENERGY (MGE)
3205 SOUTEAST CLOVER DRIVE
LEE'S SUMMIT, MISSOURI 64082
(800) 582-1234

TELEPHONE
AT&T
(816) 325-5615/(816) 275-1640

CABLE TELEVISION
COMCAST CABLE
816-795-2259

EMERGENCY:

RAYMORE POLICE
911 OR (816) 331-0530

SOUTH METROPOLITAN FIRE
PROTECTION DISTRICT
911 OR (816) 331-3008

MODOT
600 NE COLBERN ROAD
LEE'S SUMMIT, MO 64086
(816) 607-2187

MISSOURI ONE CALL
(800) DIG-RITE

CONTRACTOR SHALL VERIFY IN THE FIELD
AT THE TIME OF CONSTRUCTION.

FOR FIELD LOCATIONS OF
UNDERGROUND UTILITIES CALL
1-800-344-7483 1-(800) DIG-RITE.
STATE LAW REQUIRES TWO DAYS
ADVANCE NOTICE.

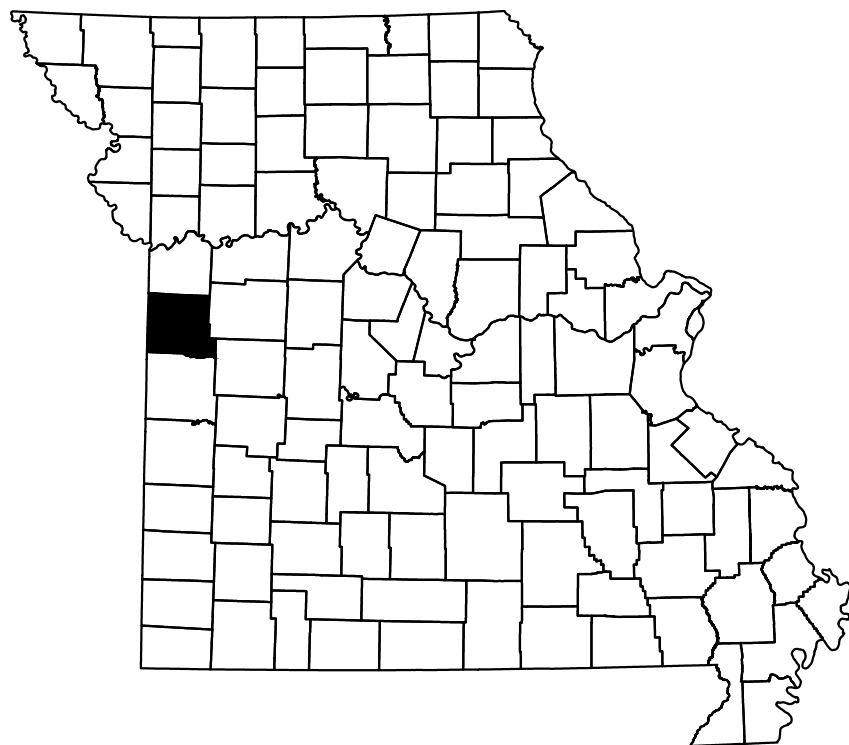
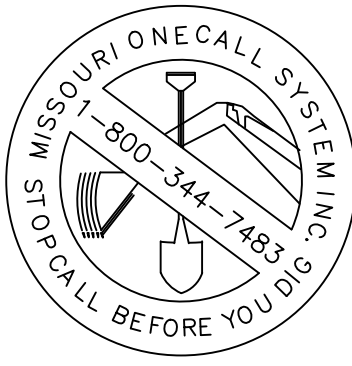

Cass County, Missouri

PREPARED & SUBMITTED BY:

Bartlett & West

JIM E. ROSS, PE

APPROVAL:

APPROVED BY: GREG ROKOS
CITY OF RAYMORE, MO

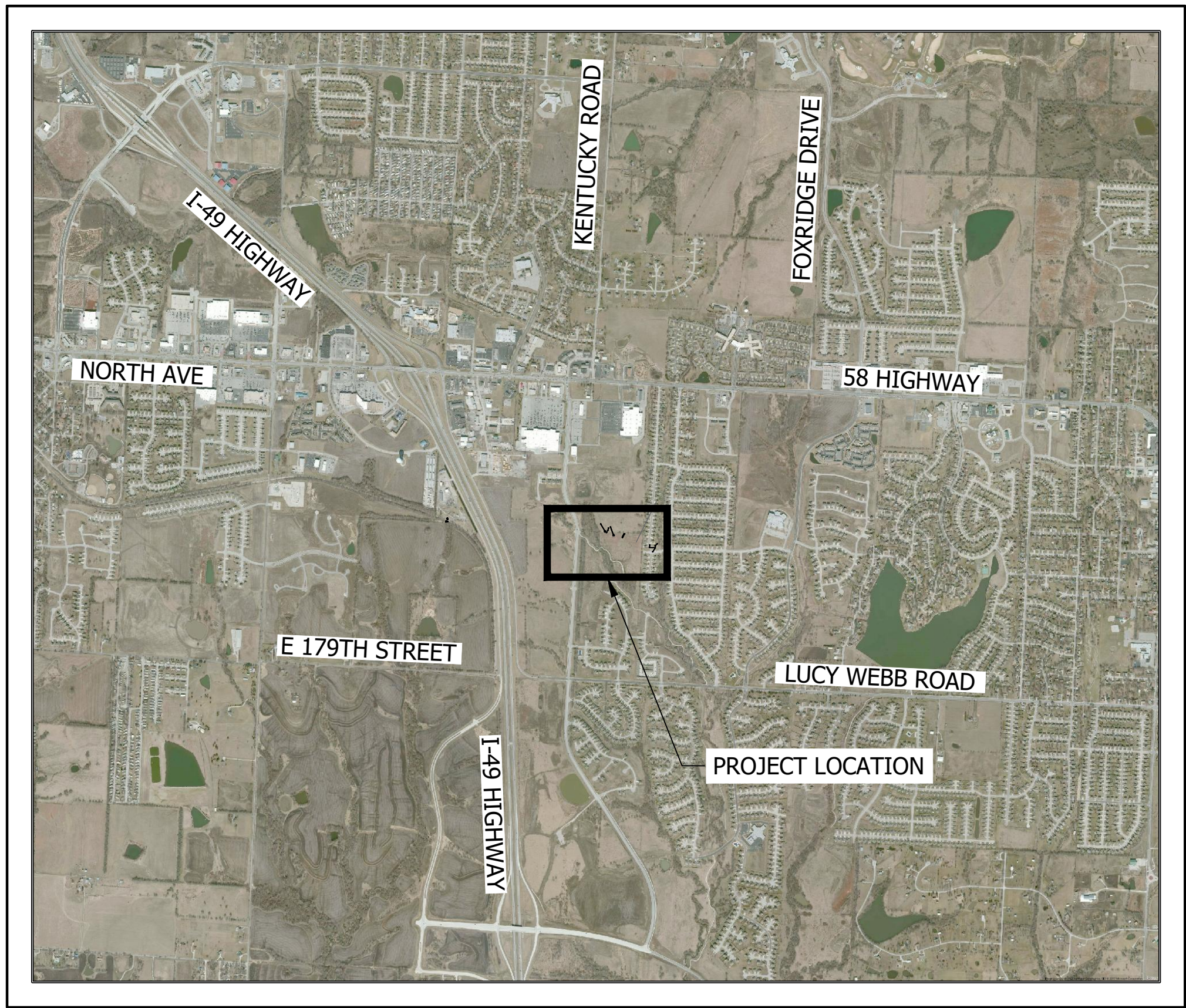

VICINITY MAP

SCALE: 1"=2000'



LEGEND

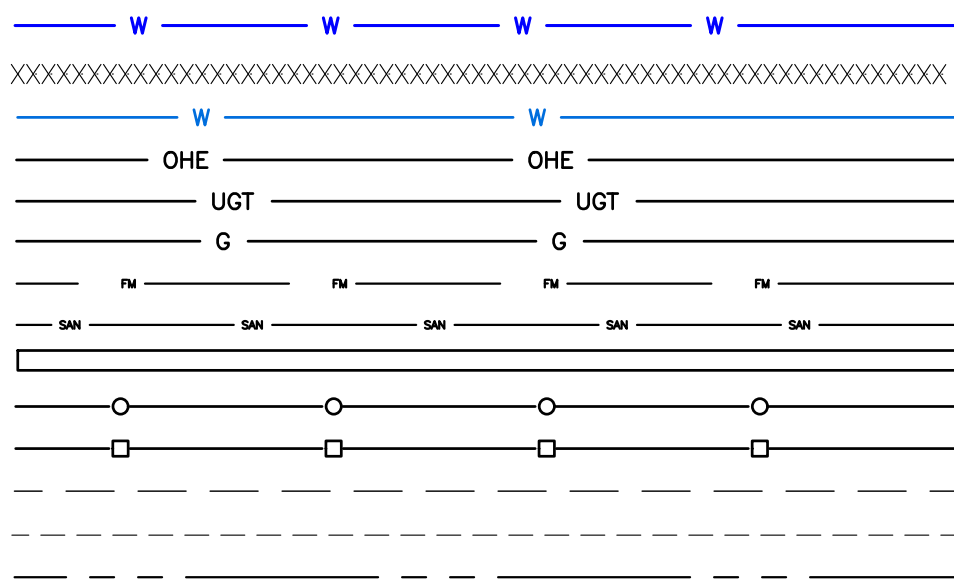

PROPOSED WATER MAIN
ABANDON WATER MAIN
EXISTING WATER MAIN
OVERHEAD ELECTRIC
UNDERGROUND TELEPHONE
GAS
SANITARY SEWER FORCE MAIN
SANITARY SEWER MAIN
STORM SEWER
CHAINLINK/ BARBED WIRE FENCE
WOOD FENCE
EXISTING MINOR CONTOURS
EXISTING MAJOR CONTOURS
PROPERTY BOUNDARIES

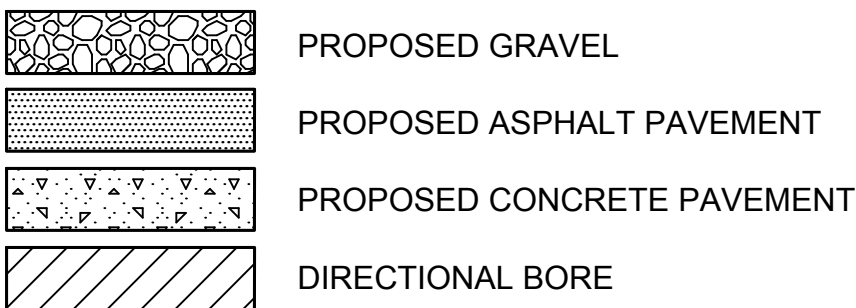

MAILBOX

TELEPHONE PEDESTAL

GUY WIRE

SIGN

AIR CONDITIONER

UTILITY POLE

DECIDUOUS TREE

EVERGREEN TREE

TREE STUMP

WATER METER

FIRE HYDRANT

WATER VALVE

SURVEY CONTROL POINTS

DESIGN STANDARDS & DATA

- CITY OF RAYMORE
- ALL PROPOSED IMPROVEMENTS ARE OUTSIDE THE LIMITS OF ALL FLOOD HAZARDS. SEE FEMA MAPS
- AMERICAN PUBLIC WORKS ASSOCIATION (AWPA).

PROJECT GENERAL NOTES

ALL CONSTRUCTION SHALL BE IN ACCORDANCE WITH THE AMERICAN PUBLIC WORKS ASSOCIATION - KANSAS CITY METROPOLITAN CHAPTER (KCAPWA) SPECIFICATIONS, THE CITY OF RAYMORE STANDARD MODIFICATIONS OF THE KCAPWA SPECIFICATIONS, AND THE JOB SPECIAL PROVISIONS.

SHEET INDEX

SHEET NUMBER	SHEET TITLE
GENERAL SHEETS	
1	TITLE SHEET
2	GENERAL NOTES
3	TYPICAL SECTION
4	PROJECT CONTROL
STREET PLAN & PROFILES	
5	STA 5+00 to 9+50
6	STA 9+50 to 14+50
7	STA 14+50 to 19+00
STORM SEWER PLAN & PROFILES	
8	LINES 1, 2 AND 3
9	LINE 4
10	LINE 5
11	STORM SEWER DRAINAGE MAP
EROSION CONTROL	
12	EROSION CONTROL PLAN
13	EROSION CONTROL DETAILS
REFERENCE DETAILS	
14	STORM & SILT PROTECTION DETAILS
15	SILT PROTECTION DETAILS
16	STREET DETAILS
STREET CROSS SECTIONS	
17	CROSS SECTIONS - 1
18	CROSS SECTIONS - 2
19	CROSS SECTIONS - 3
20	CROSS SECTIONS - 4
21	CROSS SECTIONS - 5
22	CROSS SECTIONS - 6
23	CROSS SECTIONS - 7
24	CROSS SECTIONS - 8

Bartlett & West

228 NW EXECUTIVE WAY - LEE'S SUMMIT MO 64063
PHONE 816-525-3552 - FAX 816-525-9041
CERTIFICATE OF AUTHORITY NO. 000167
www.bartlettwest.com

TITLE SHEET

JOHNSTON DRIVE EXTENSION
CITY OF RAYMORE
CASS COUNTY, MISSOURI

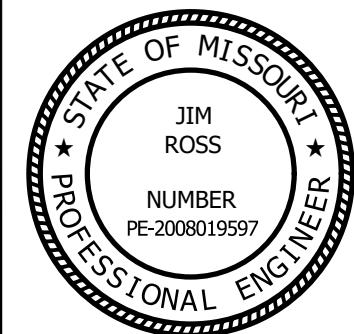

SEALED DATE:	
DESIGNED BY:	BLW
DRAWN BY:	BDM
APPROVED BY:	JER
DESIGN PROJ:	19267.001
DATE:	12/20/2017
DRAWING NO:	1
SHEET NO:	1 of 24



DESIGNED BY:	BLW
DRAWN BY:	BDM
APPROVED BY:	JER
DESIGN PROJ:	19267.001
DATE:	12/20/2017
DRAWING NO:	3
SHEET NO:	3 of 24

Last edit on: 11/21/2017 4:49 PM by: BDM00992 Drawing Name: W:\Proj\190100\19267\19267.001\AutoCad\Johnston Drive Plans\19267.001 Project Control.dwg Layout Name: PROJECT CONTROL Plotted on: 12/26/2017 7:08:46 AM



GENERAL PROJECT INFORMATION

PROJECT: MISSOURI STATE PLANE COORDINATES, WEST ZONE, US FOOT

SCALE FACTOR: 0.999897096 / 1.000102915

HORIZONTAL DATUM: NAD 83

VERTICAL DATUM: NAVD 88

HORIZONTAL CONTROL

HCP-9 ½" IRON BAR WITH CAP, NORTH SIDE OF JOHNSTON DRIVE
N=960441.307
E=2791787.645
ELEV=1017.72

HCP-10 ½" IRON BAR WITH CAP, SOUTH SIDE OF JOHNSTON DRIVE
N=960439.008
E=2792207.900
ELEV=1016.10

HCP-11 ½" IRON BAR WITH CAP, EAST SIDE DEAN AVENUE
N=960730.024
E=2790641.166
ELEV=1035.09

HCP-12 ½" IRON BAR WITH CAP, EAST SIDE OF DEAN AVENUE
N=961346.082
E=2790457.470
ELEV=1056.47

BENCHMARK INFORMATION

BM-3 STATION H256, USC & GS BRASS DISC STAMPED H256, 1963, ON 3" STEEL PIPE
ELEV.=1075.45

BM-2002 PK NAIL AT INTERSECTION OF JOHNSTON DRIVE & DARROWBY DRIVE
ELEV.= 1016.70

PROJECT CONTROL

JOHNSTON DRIVE EXTENSION
CITY OF RAYMORE
CASS COUNTY, MISSOURI

Bartlett & West

228 NW EXECUTIVE WAY - LEE'S SUMMIT MO 64063
PHONE 816.525.3962 - FAX 816.525.9041
WWW.BARTLETTANDWEST.COM

SEALED DATE:	
DESIGNED BY:	BLW
DRAWN BY:	BDM
APPROVED BY:	JER
DESIGN PROJ:	19267.001
DATE:	12/20/2017
DRAWING NO:	4
SHEET NO:	4 of 24

ALL RIGHTS RESERVED. ALL BARTLETT & WEST PLANS, SPECIFICATIONS AND DRAWINGS ARE PROTECTED UNDER COPYRIGHT LAW, AND NO PART MAY BE COPIED, REPRODUCED, DISPLAYED PUBLICLY, USED TO CREATE DERIVATIVES, DISTRIBUTED, STORED IN A RETRIEVAL SYSTEM OR TRANSMITTED IN ANY FORM BY ANY MEANS WITHOUT PRIOR WRITTEN PERMISSION OF BARTLETT & WEST.

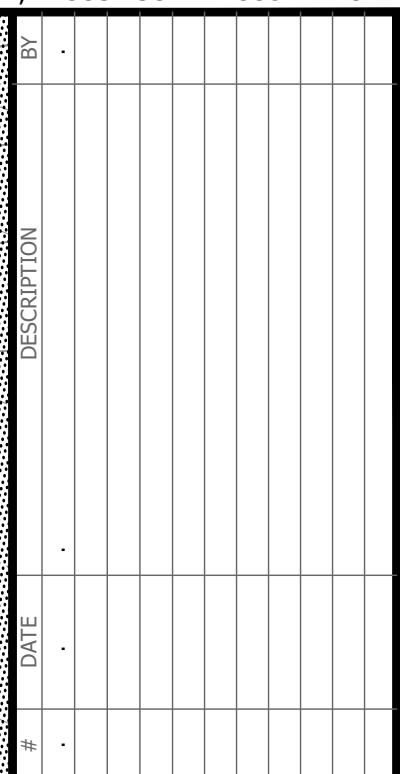
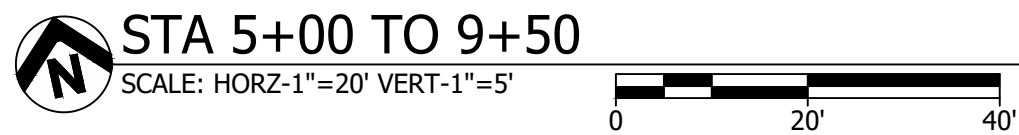

228 NW EXECUTIVE WAY - LEE'S SUMMIT MO 64063
PHONE 816.525-3562 - FAX 816.525.9041
CERTIFICATE OF AUTHORITY NO. 000167
www.bartwest.com

**JOHNSTON DRIVE EXTENSION
CITY OF RAYMORE
CASS COUNTY, MISSOURI**

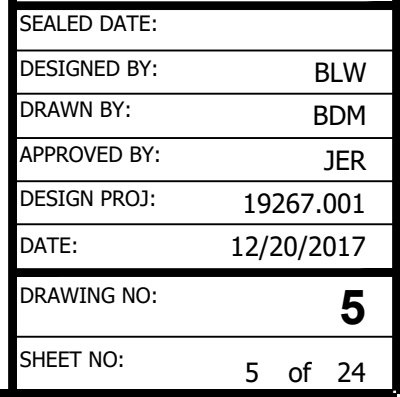

Last edit on: Dec 26, 2017 by: BDM00992 Drawing Name: W:\Proj\19000\19267\19267.001\AutoCad_Johnston Drive Plans\19267.001 PlanProfile_ Streets.dwg Layout Name: STA 9+50 to 14+50 Plotted By: BDM00992 Plotted on: 12/26/2017 7:09:47 AM

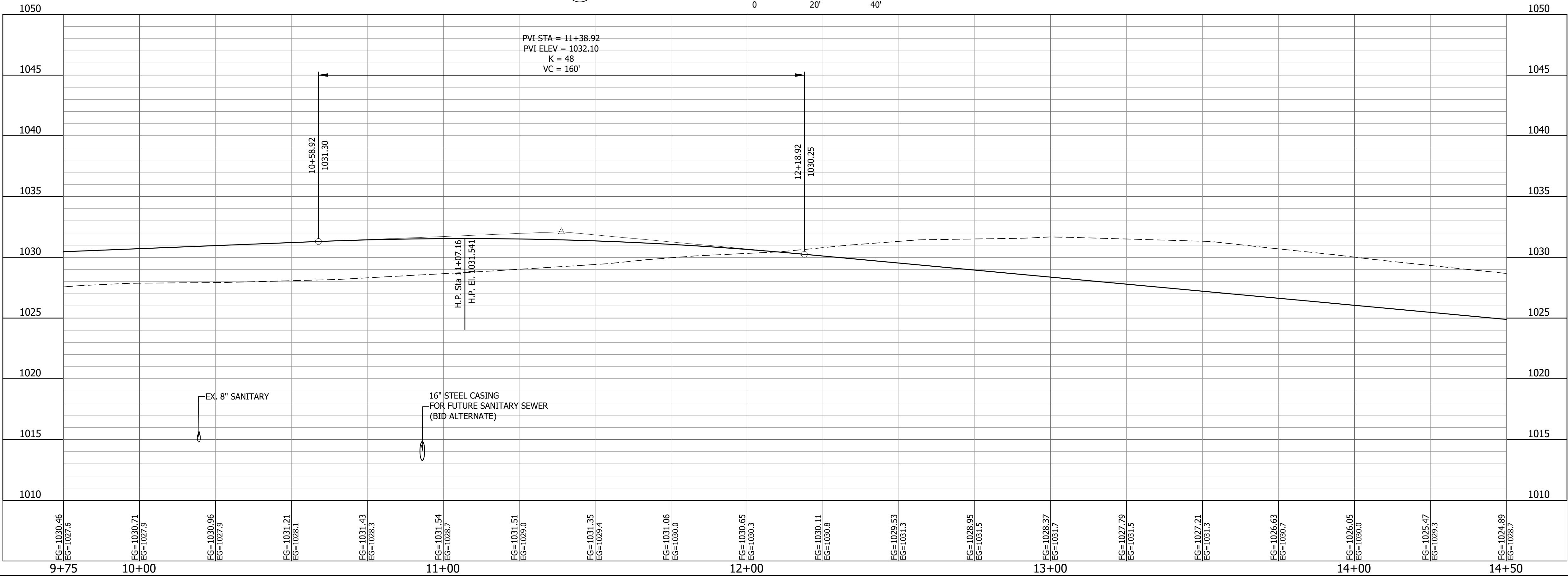
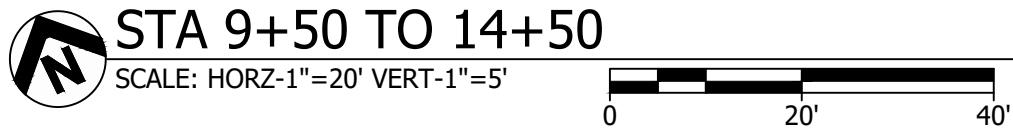
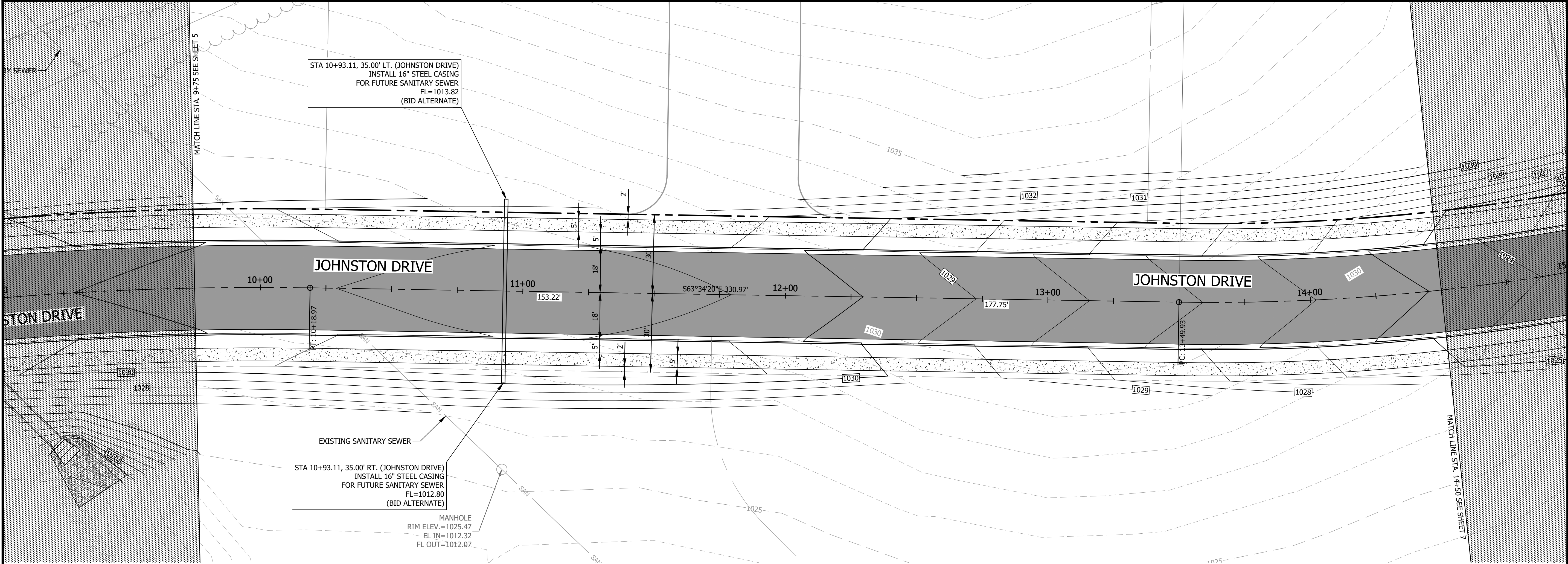

BAR IS ONE INCH ON OFFICIAL DRAWINGS. 0 1" IF NOT ONE INCH, ADJUST SCALE ACCORDINGLY.

DATE: 12/20/2017

BY: JER

DESCRIPTION: JOHNSTON DRIVE EXTENSION

228 NW EXECUTIVE WAY - LEE'S SUMMIT MO 64063
PHONE 816.525.3552 - FAX 816.525.9041
CERTIFICATE OF AUTHORITY NO. 000187
WWW.BARTLETTWEST.COM

228 NW EXECUTIVE WAY - LEE'S SUMMIT MO 64063
PHONE 816.525.3552 - FAX 816.525.9041
CERTIFICATE OF AUTHORITY NO. 000187
WWW.BARTLETTWEST.COM

ALL RIGHTS RESERVED. ALL BARTLETT & WEST PLANS, SPECIFICATIONS AND DRAWINGS ARE PROTECTED UNDER COPYRIGHT LAW, AND NO PART MAY BE COPIED, REPRODUCED, DISSEMINATED PUBLICLY, USED TO CREATE DERIVATIVES, DISTRIBUTED, STORED IN ANY FORM BY ANY MEANS WITHOUT PRIOR WRITTEN PERMISSION OF BARTLETT & WEST.

STREET PLAN & PROFILE
STA 9+50 TO 14+50

JOHNSTON DRIVE EXTENSION
CITY OF RAYMOND
CASS COUNTY, MISSOURI

SEALED DATE: 12/20/2017

DESIGNED BY: BLW

DRAWN BY: BDM

APPROVED BY: JER

DESIGN PROJ: 19267.001

DATE: 12/20/2017

DRAWING NO: 6

SHEET NO: 6 of 24

FINAL REVIEW SET

Last edit on: Dec 26, 2017 by: BDM00992 Drawing Name: W:\Proj\19000\19267\19267.001\AutoCad\Johnston Drive Plans\19267.001 PlanProfile_ Streets.dwg Layout Name: STA 14+50 to 19+00 Plotted By: BDM00992 Plotted on: 12/26/2017 7:09:50 AM

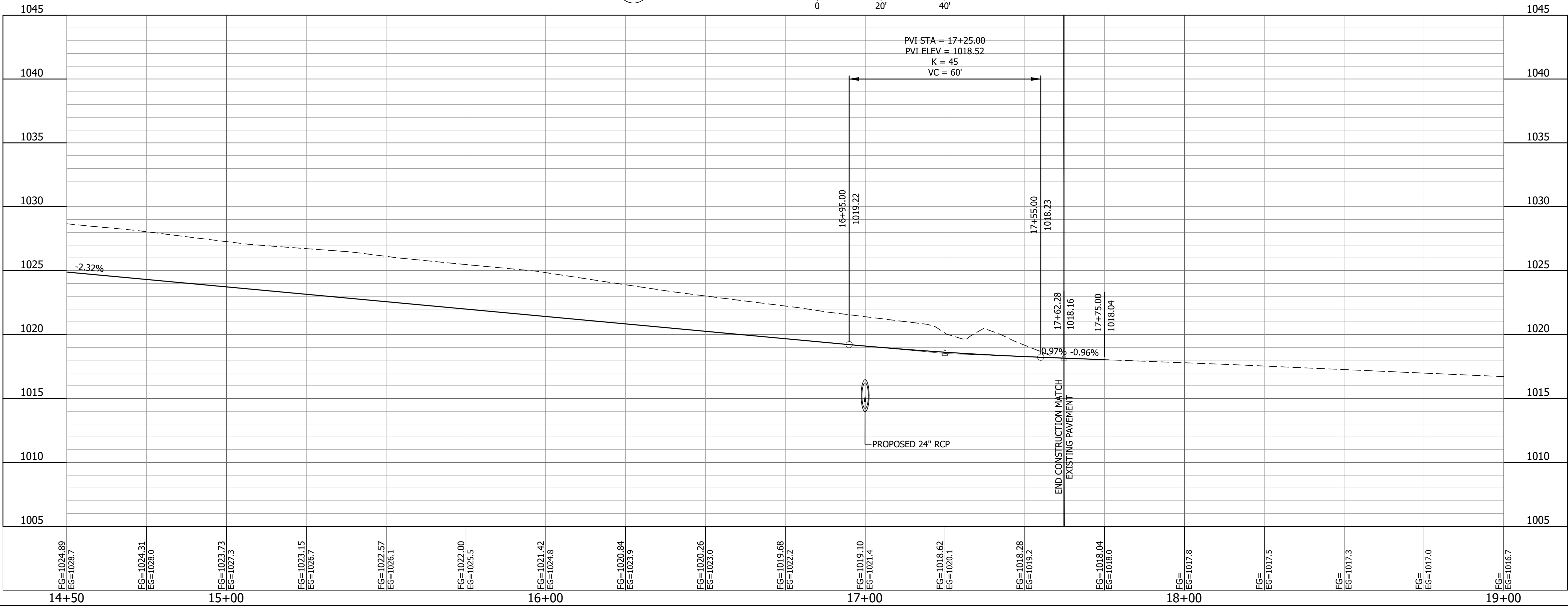
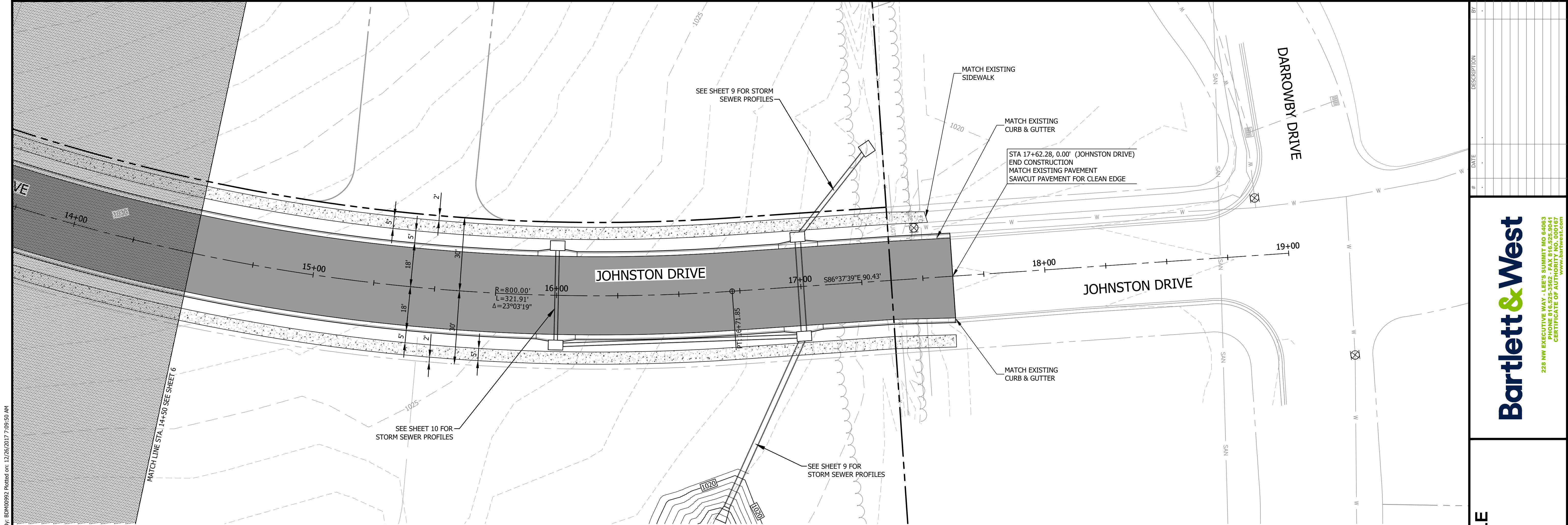

STREET PLAN & PROFILE
STA 14+50 TO 19+00

JOHNSTON DRIVE EXTENSION
CITY OF RAYMORE
CASS COUNTY, MISSOURI

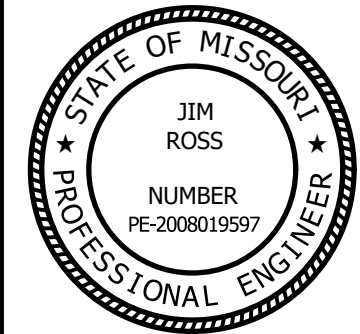

SEALED DATE:	
DESIGNED BY:	BLW
DRAWN BY:	BDM
APPROVED BY:	JER
DESIGN PROJ:	19267.001
DATE:	12/20/2017
DRAWING NO:	7
SHEET NO:	7 of 24

Bartlett & West

228 NW EXECUTIVE WAY - LEE'S SUMMIT MO 64063
PHONE 816.525.3552 - FAX 816.525.9041
CERTIFICATE OF AUTHORITY NO. 000187
WWW.BARTLETTWEST.COM

FINAL REVIEW SET



STORM LINE 1, 2 AND 3
PLAN VIEW SCALE: 1"=30'
PROFILE VIEW SCALE: 1"=20' HORIZ. 1"=5' VERT.



**JOHNSTON DRIVE EXTENSION
CITY OF RAYMORE
CASS COUNTY, MISSOURI**

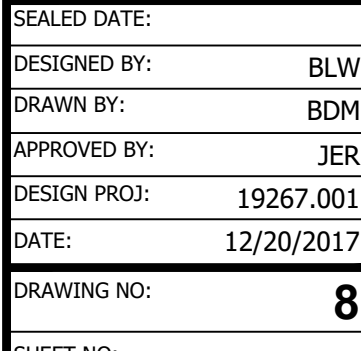

Last edit on: Dec 26, 2017 by: BDM00992 Drawing Name: W:\Proj\19000\19267\19267.001\AutoCad\Johnston Drive Plans\Storm_Sewer.dwg Layout Name: STORM LINE 4 Plotted By: BDM00992 Plotted on: 12/26/2017 7:11:07 AM

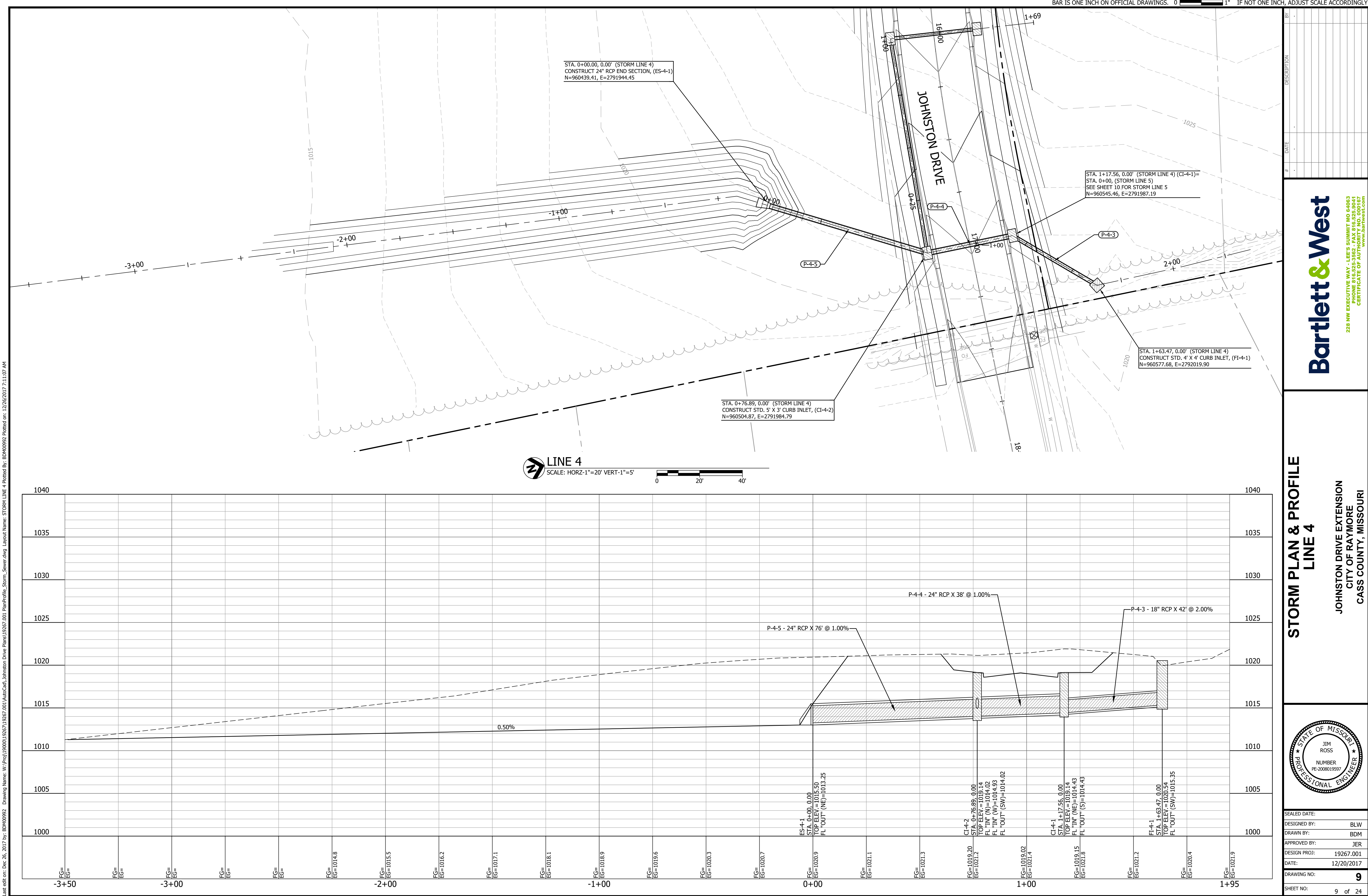

Bartlett & West

228 NW EXECUTIVE WAY - LEE'S SUMMIT MO 64063
PHONE 816.525.3552 - FAX 816.525.9041
CERTIFICATE OF AUTHORITY NO. 000187
WWW.BARTLETTWEST.COM

STORM PLAN & PROFILE
LINE 4

JOHNSTON DRIVE EXTENSION
CITY OF RAYMORE
CASS COUNTY, MISSOURI

STATE OF MISSOURI
PROFESSIONAL ENGINEER
JIM ROSS
NUMBER PE-2008019597

SEALED DATE:
DESIGNED BY: BLW
DRAWN BY: BDM
APPROVED BY: JER
DESIGN PROJ: 19267.001
DATE: 12/20/2017
DRAWING NO: 9
SHEET NO: 9 of 24

ALL RIGHTS RESERVED. ALL BARTLETT & WEST PLANS, SPECIFICATIONS AND DRAWINGS ARE PROTECTED UNDER COPYRIGHT LAW, AND NO PART MAY BE COPIED, REPRODUCED, DISSEMINATED PUBLICLY, USED TO CREATE DERIVATIVES, DISTRIBUTED, STORED IN A RETRIEVAL SYSTEM OR TRANSMITTED IN ANY FORM BY ANY MEANS WITHOUT PRIOR WRITTEN PERMISSION OF BARTLETT & WEST.

FINAL REVIEW SET

**JOHNSTON DRIVE EXTENSION
CITY OF RAYMORE
CASS COUNTY, MISSOURI**

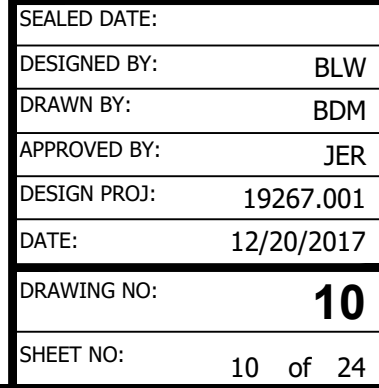

228 NW EXECUTIVE WAY - LEE'S SUMMIT MO 64063
PHONE 816.525-3562 - FAX 816.525-9041
CERTIFICATE OF AUTHORITY NO. 000167
www.bartwest.com

PIPE DATA														
Drain Area No	Pipe Name	Area (acres)	C (coefficient)	k°C*A 10-Yr 50-Yr	Tc (min)	Intensity (in/hr) 10-Yr	Q pipe (cfs) 10-Yr	PIPE LENGTH (ft) @ SLOPE (%)	Travel Time Tt (min)	Type	DIA (in)	n	Qcap (cfs)	Qc>Q10
1	P-1	54.50	0.66	35.86 43.03	18	4.80	122	132 @ 1.46	0.1	RCP	54	0.012	258.1	OK
2	P2-1	0.40	0.80	0.32 0.38	5	7.40	2.4	38 @ 1.23	0.1	RCP	15	0.012	7.8	OK
3	P2-2	0.80	0.80	0.64 0.77	5	7.40	4.7	40 @ 4.71	0.1	RCP	15	0.012	15.2	OK
5	P-3	104.40	0.66	68.90 82.68	15	5.20	117	134 @ 2.25	0.1	RCP	54	0.012	320.4	OK
6	P4-1	0.20	0.80	0.16 0.19	5	7.40	1.2	38 @ 1.00	0.1	RCP	15	0.012	7.0	OK
7	P4-2	1.50	0.55	0.82 0.99	9	6.30	5.2	263 @ 2.74	0.5	RCP	15	0.012	11.6	OK
8	P4-3	6.49	0.51	3.31 3.97	15	5.20	17.2	42 @ 2.00	0.1	RCP	24	0.012	34.8	OK
9	P4-4	8.59	0.52	4.44 5.33	15	5.20	23.1	38 @ 1.00	0.1	RCP	24	0.012	24.6	OK
10	P4-5	8.79	0.52	4.60 5.52	15	5.20	23.9	76 @ 1.00	0.2	RCP	24	0.012	24.6	OK



SEALED DATE:	
DESIGNED BY:	BLW
DRAWN BY:	BDM
APPROVED BY:	JER
DESIGN PROJ:	19267.001
DATE:	12/20/2017
DRAWING NO:	11
SHEET NO:	11 of 24

FINAL REVIEW SET

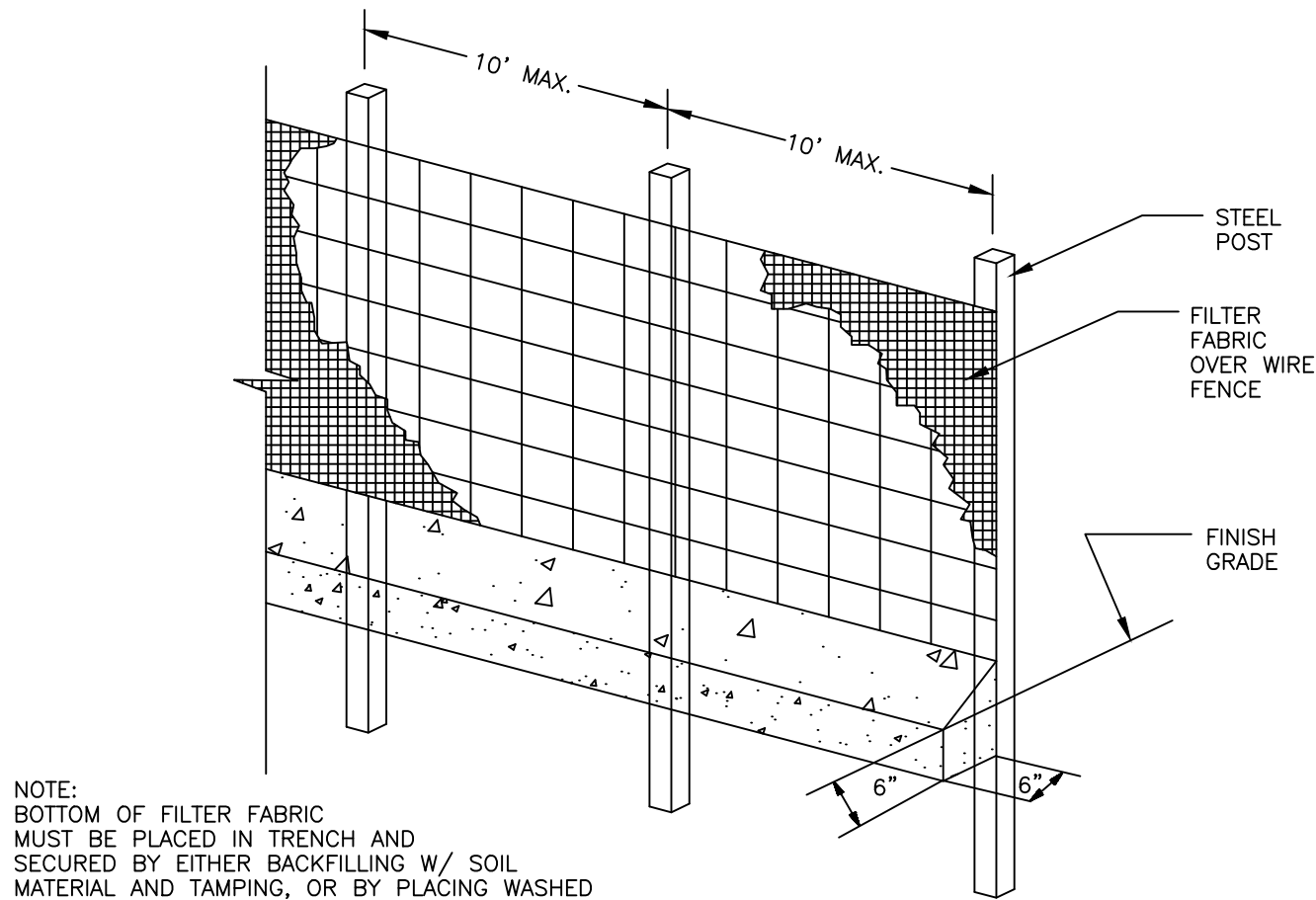

NOTE:
BOTTOM OF FILTER FABRIC
MUST BE PLACED IN TRENCH AND
SECURED BY EITHER BACKFILLING W/ SOIL
MATERIAL AND TAMPING, OR BY PLACING WASHED
STONE TO A HEIGHT OF 6" ABOVE GROUND LEVEL.

ELEVATION

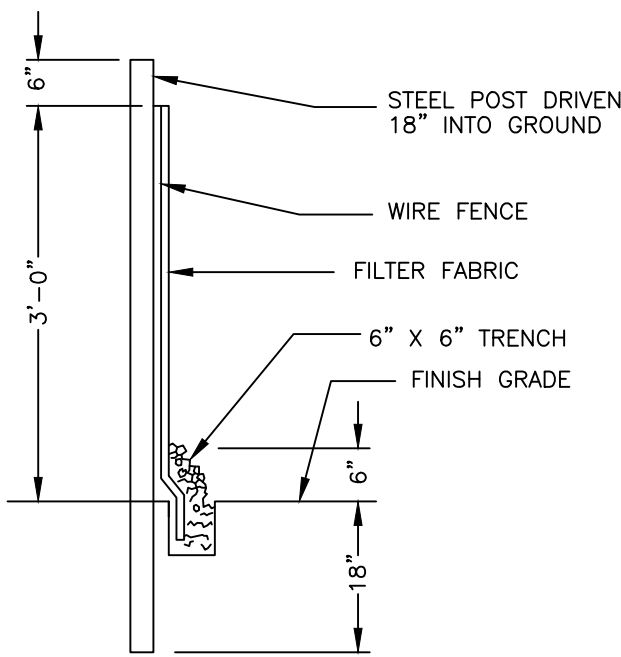

NOTE:
BOTTOM OF WIRE FENCE &
FILTER FABRIC ARE TO BE
BURIED IN A 6" X 6"
EXCAVATED TRENCH.

CROSS-SECTION

SILT FENCE

PLANNING & ENGINEERING 104 NORTH MADISON RAYMORE, MO 64083 (816)331-0488 FAX (816)331-8724		CITY OF RAYMORE			
DRAWN		DATE		SILT FENCE	
CHECKED		SIZE A		FSCM NO.	DWG NO. SD-31
APPROVED		SCALE NONE		SHEET 1 OF 1	

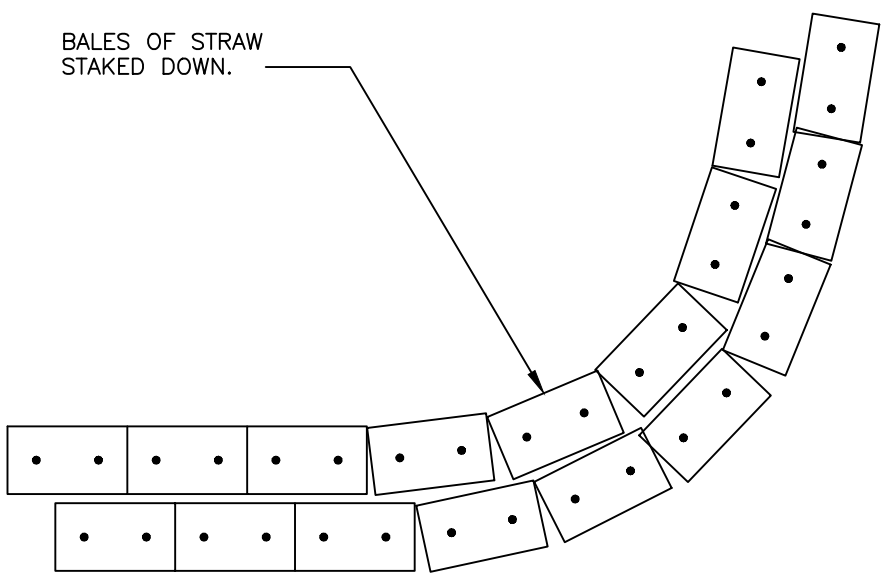

DOUBLE ROW OF BALES OF STRAW TO BE
PLACED PRIOR TO THE START OF ROUGH
GRADING. BALES ARE TO BE PLACED AS
CLOSELY TOGETHER AS POSSIBLE IN
ORDER TO PROVIDE MAXIMUM PROTECTION.

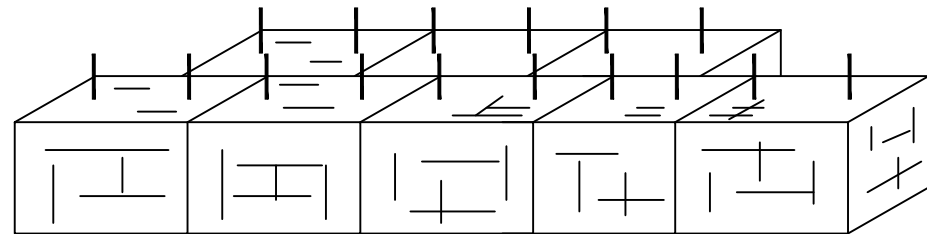

FRONT VIEW

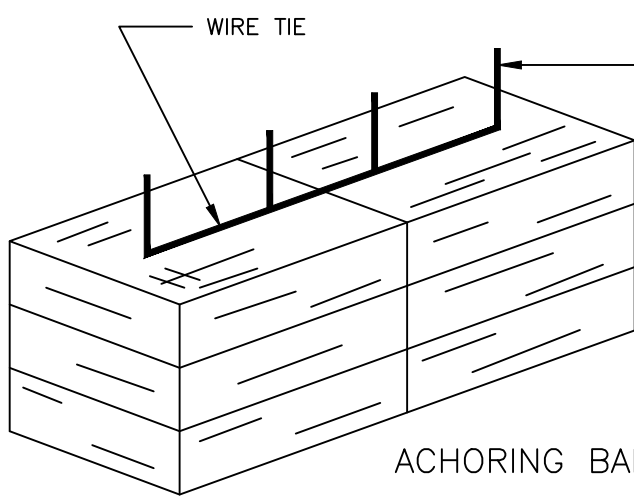

2 REBARS, STEEL
PICKET, OR 2"x2"
STAKES 1-1/2' TO 2'
IN GROUND.

NOTE:
WIRE OR NYLON BOUND
BALES ARE REQUIRED
FOR DURABILITY.

ANCHORING BALES

STRAW BALE BARRIER

PLANNING & ENGINEERING 104 NORTH MADISON RAYMORE, MO 64083 (816)331-0488 FAX (816)331-8724		CITY OF RAYMORE			
DRAWN		DATE		STRAW BALE BARRIER	
CHECKED		SIZE A		FSCM NO.	DWG NO. SD-33
APPROVED		SCALE NONE		SHEET 1 OF 1	

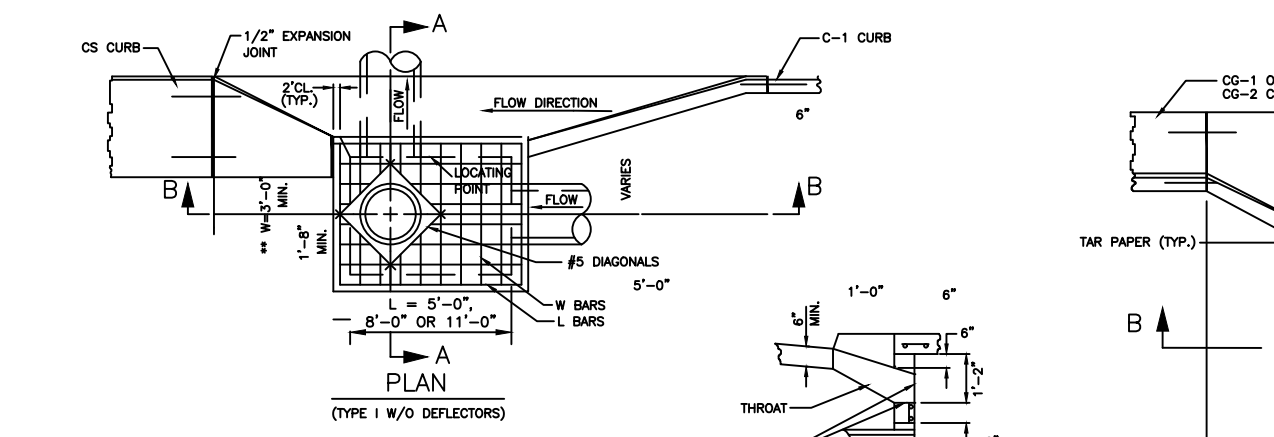

DEFLECTOR CHANNEL
FORM DETAIL

NOTE: FORM CHANNELS BE WELDED AND
HAND PLACED @ TIME OF POUR.
AFTER POUR, SET REMOVE FORMS
AND FINISH SURFACE OF CONCRETE.

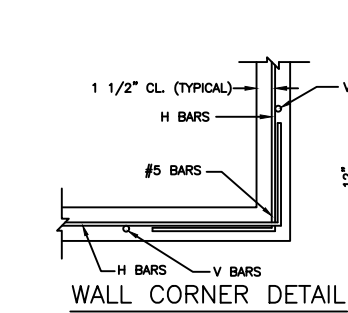

WALL CORNER DETAIL

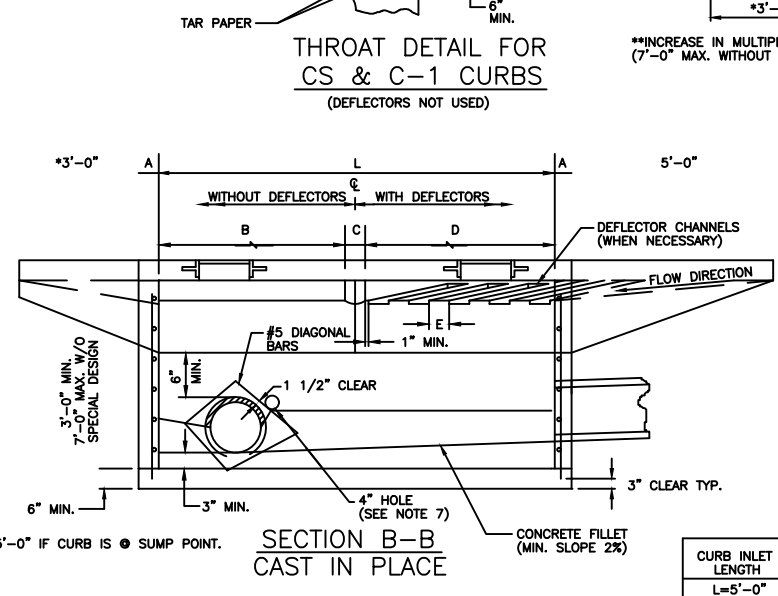

SECTION B-B
CAST IN PLACE

CURB INLET LENGTH	A	B	C	D	E	NO. OF DEFLECTORS
L=1'-0"	6"	3'-0"	6"	3'-0"	6"	5
L=2'-0"	6"	3'-0"	6"	3'-0"	6"	6
L=3'-0"	6"	3'-0"	6"	3'-0"	6"	7
L=4'-0"	6"	3'-0"	6"	3'-0"	6"	8
L=5'-0"	6"	3'-0"	6"	3'-0"	6"	9

CURB INLET LENGTH	A	B	C	D	E	NO. OF DEFLECTORS
L=1'-0"	6"	3'-0"	6"	3'-0"	6"	5
L=2'-0"	6"	3'-0"	6"	3'-0"	6"	6
L=3'-0"	6"	3'-0"	6"	3'-0"	6"	7
L=4'-0"	6"	3'-0"	6"	3'-0"	6"	8
L=5'-0"	6"	3'-0"	6"	3'-0"	6"	9

PLANNING & ENGINEERING 104 NORTH MADISON RAYMORE, MO 64083 (816)331-0488 FAX (816)331-8724		CITY OF RAYMORE			
DRAWN		DATE		CURB INLET (TYPE 1)	
CHECKED		SIZE A		FSCM NO.	DWG NO. SD-27
APPROVED		SCALE NONE		SHEET 1 OF 1	

GENERAL NOTES:

- Minimum distance from top of curb inlet to top of entering or leaving pipe shall be 2'-4" in front and 2'-0" in back or on sides.
- Concrete shall be MCIB mix A618-1-4 (mechanically vibrated). Except base and invert shaping, which may be A543-1-4.
- Reinforcing shall be ASTM A615 with 1-1/2" clear cover unless shown otherwise.
L & W bar are #5 @ 6" O.C. H & V bar are #4 @ 12" O.C.
- Boxouts shall not project through the structure corners. Reinforcing shall be bent around pipe openings when possible. When reinforcing is cut, a diagonal bar shall be used to tie all cut ends together.
- Center manhole ring and cover over outlet centerline.
- Use 3/4" chamfer on bottom edge of lid front.
- 4" weep hole shall be located at each inlet and in the front face at sump inlets. The openings shall be capped with 1/4" galvanized wire mesh on the outside of the inlet and clear the invert and concrete base.
- Steps required @ 16" O.C. when depth from top of casting to invert exceeds 4'.
- See STD. drawing CI-3 for precast details.
- CI designations indicates Type 1 unless indicated otherwise.
- Deflector use designated by CI-1D, or CI-D.

REINFORCING

BAR	SIZE	SPACING (IN)
H	4	12
V	4	12
L	5	6
W	5	6

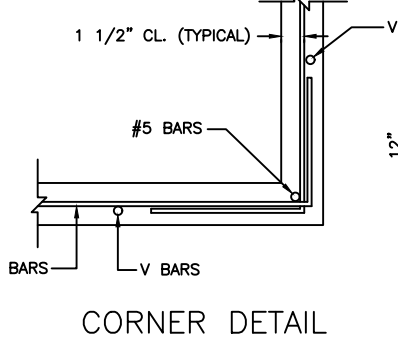

CORNER DETAIL

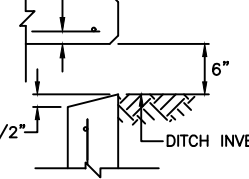

SECTION B-B

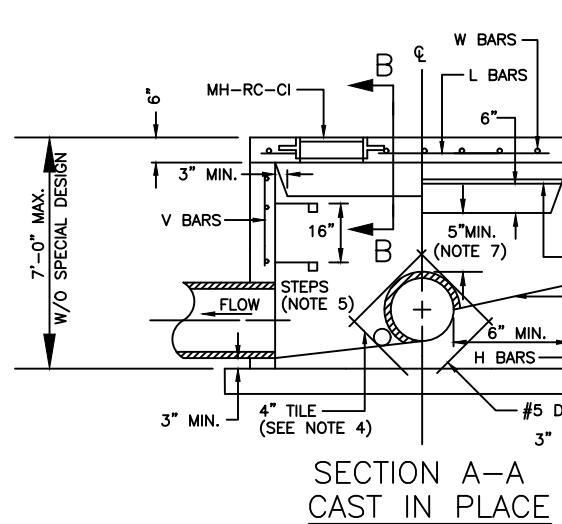

SECTION A-A
CAST IN PLACE

GENERAL NOTES:

- Locate ring and cover over outlet.
- Concrete shall be MCIB mix A618-1-4 (mechanically vibrated). Except base and invert shaping, which may be A543-1-4.
- Use 3/4" chamfer strip on all exposed concrete corners.
- 4" weep hole shall be located at each inlet pipe and in the front face at sump inlets. The openings shall be capped with 1/4" galvanized wire mesh on the outside of the inlet and clear the invert and base concrete.
- Steps required @ 16" O.C. when depth from top of casting to invert exceeds 4 feet.
- Boxouts shall not project through the corners of the structure.
- The minimum reinforcing shall be 1 H-bar over a cast-in place pipe and 2 H-bars over a precast boxout.
- Limit opening height to 6" with 5/8" galvanized bars extending to corner rebars.
- Show field inlet orientation on plans plus number and size of opening.
- O.R. = one half outside pipe diameter (O.D.).

PLANNING & ENGINEERING 104 NORTH MADISON RAYMORE, MO 64083 (816)331-0488 FAX (816)331-8724		CITY OF RAYMORE			
DRAWN		DATE		YARD INLET	
CHECKED		SIZE A		FSCM NO.	DWG NO. SD-32
DESIGN		SCALE NONE		SHEET 1 OF 1	

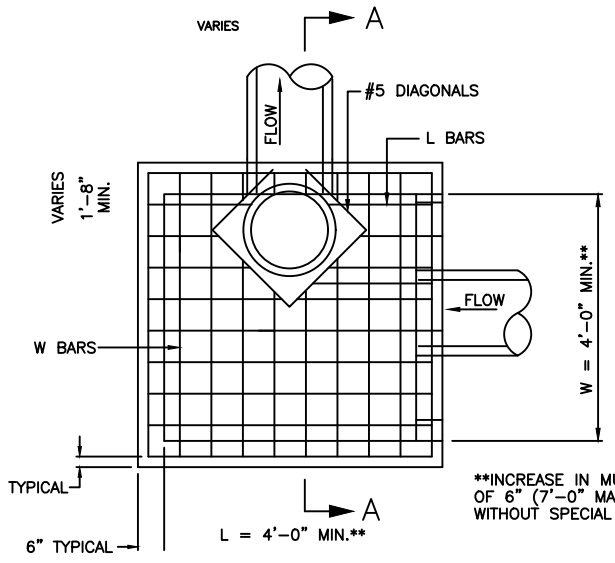

PLAN

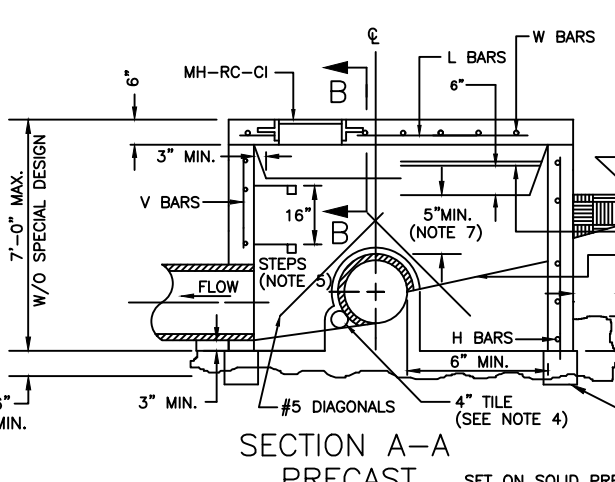

SECTION A-A
PRECAST

SET ON SOLID PRECAST CONC.
BLOCKS. FOUNDATION AND INVERT
SHALL BE POURED MONOLITHIC
UNLESS SOIL CONDITIONS REQUIRE
POURING BASE SLAB BEFORE
SETTING STRUCTURE.

STORM & SILT
PROTECTION DETAILS

JOHNSTON DRIVE EXTENSION
CITY OF RAYMORE
CASS COUNTY, MISSOURI

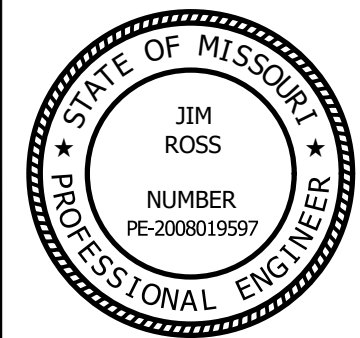

SEALED DATE:		DESIGNED BY: BLW	
DRAWN BY: BDM		APPROVED BY: JER	
DESIGN PROJ: 19267.001		DATE: 12/20/2017	
DRAWING NO: 14		SHEET NO: 14 of 24	

Last edit on: Dec 22, 2017 by: BDM00992 Drawing Name: V:\Proj\190001\1967\1967.001\AutoCad\Johnson Drive Plans\1967.001 Details.dwg Layout Name: SILT PROTECTION DETAILS Plotted by: BDM00992 Plotted on: 12/26/2017 7:13:22 AM

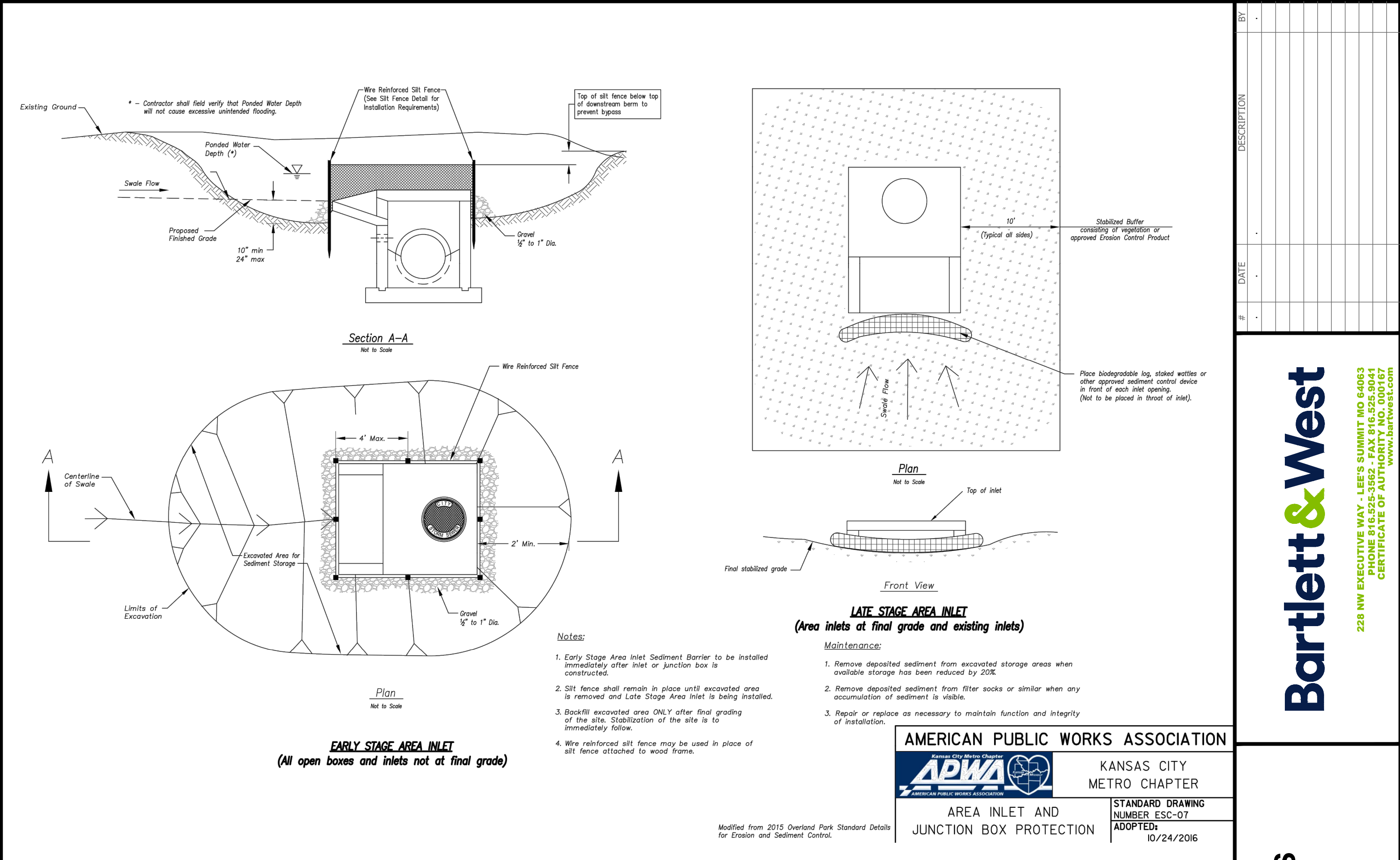
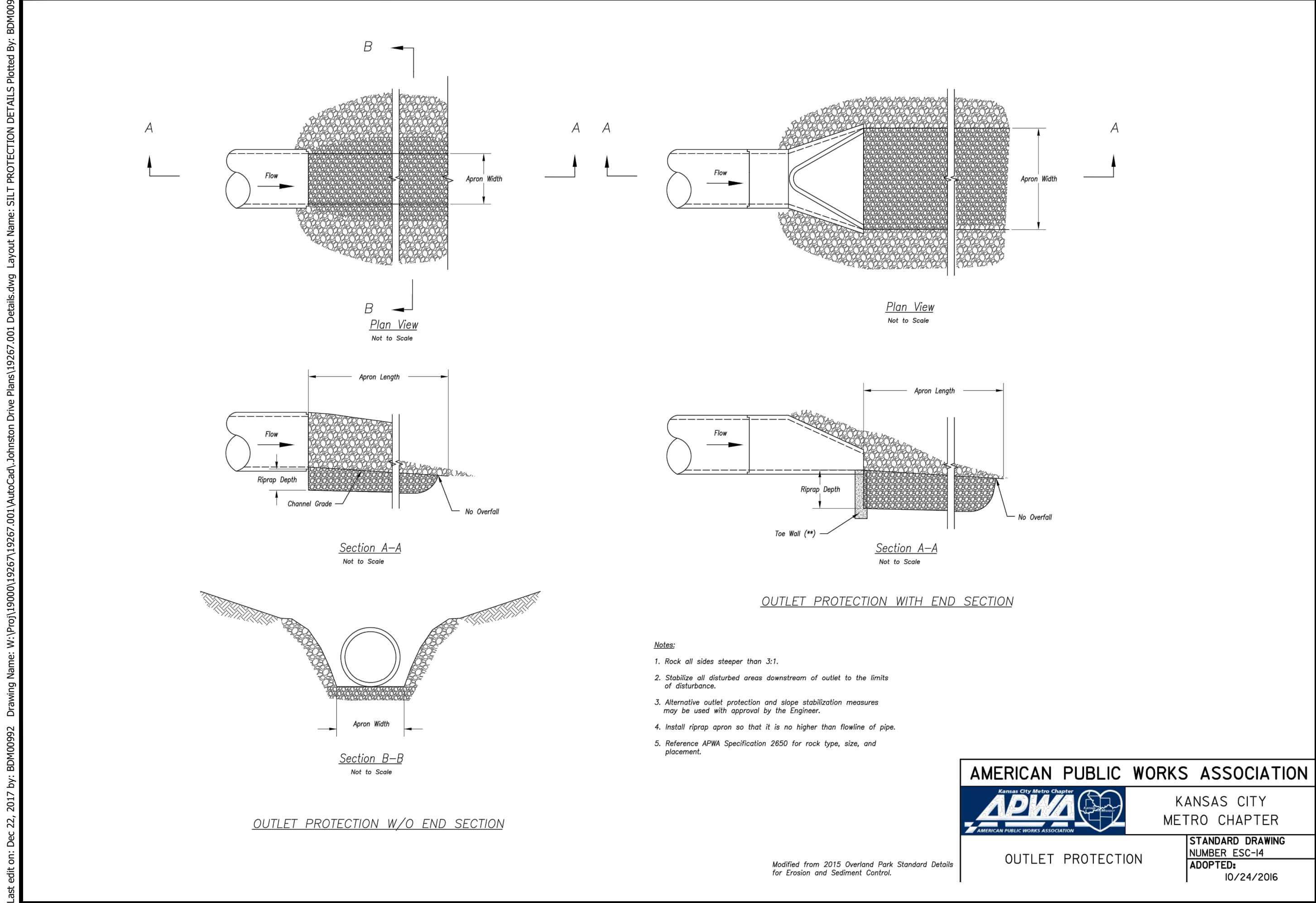
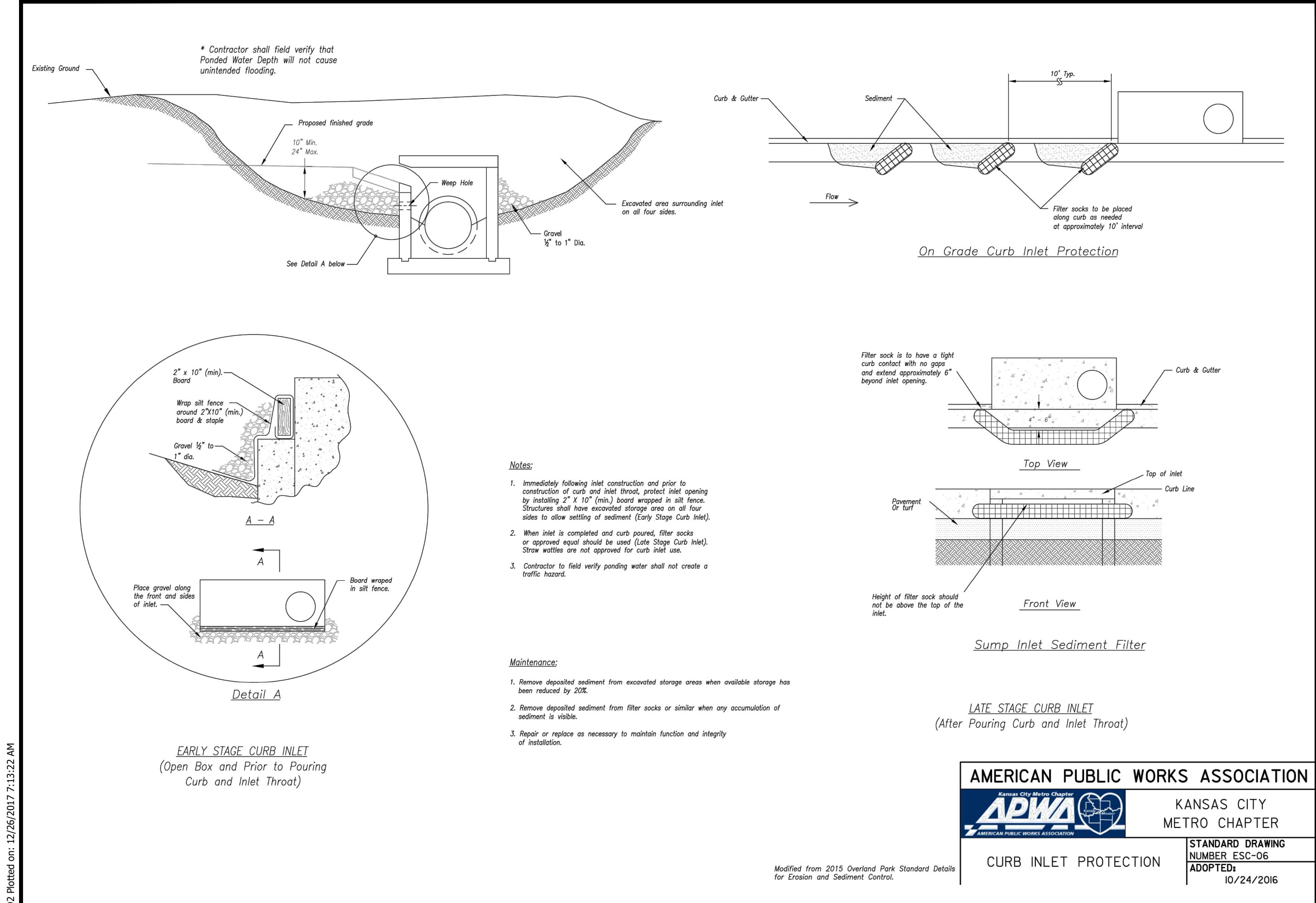

Bartlett & West

228 NW EXECUTIVE WAY - LEE'S SUMMIT MO 64063
PHONE 816.525.3562 - FAX 816.525.9041
CERTIFICATE OF AUTHORITY NO. 000167
www.bartlettwest.com

SILT PROTECTION DETAILS

JOHNSTON DRIVE EXTENSION
CITY OF RAYMORE
CASS COUNTY, MISSOURI

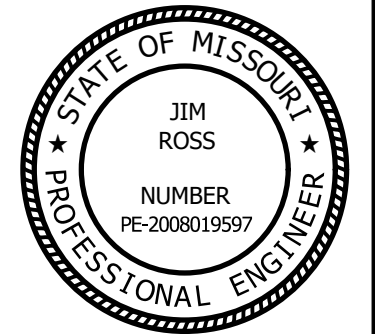

SEALED DATE:	
DESIGNED BY:	BLW
DRAWN BY:	BDM
APPROVED BY:	JER
DESIGN PROJ:	19267.001
DATE:	12/20/2017
DRAWING NO:	15
SHEET NO:	15 of 24

FINAL REVIEW SET

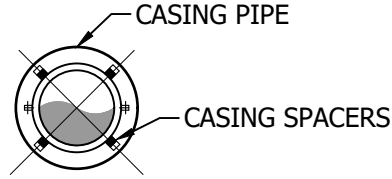
 $\frac{1}{16}$ 

1. 3/4" expansion joints with 2" dowels to be placed at radius points and at intermediate points not to exceed 300 feet. These dowels shall be greased and wrapped on one end with expansion tubes.
2. 1-1/2" deep contraction joints shall be installed at approximately 10' intervals. These joints shall pass through the entire curb section.
3. Fix dowels with bar chairs or equal.

CITY OF RAYMORE

1. COMPACT TOP 6" OF SIDEWALK SUBGRADE TO 90% OF STANDARD MAXIMUM DENSITY WHERE DISTURBED OR EQUIVALENT TO DENSITY OF THE IMMEDIATELY SURROUNDING UNDISTURBED SOIL.
2. MATERIAL FOR SEALING EXPANSION & CONTRACTION JOINTS SHALL BE ANY MATERIAL MEETING ASTM SPECS. FOR JOINT SEALING COMPOUNDS, D-1850 AND D-1190.
3. EXPANSION JOINTS SHALL BE PLACED AT RADIAL POINTS AND WHERE SIDEWALK ABUTS CONCRETE CURBS, DRIVEWAYS AND SIMILAR STRUCTURES.
4. THE SIDEWALK SURFACE SHALL BE MARKED OFF INTO SQUARE STONES BY FALSE JOINTS, THE LENGTH OF THESE STONES SHALL BE EQUAL TO THE WIDTH OF THE SIDEWALK.
5. CONCRETE SHALL CONFORM TO THE REQUIREMENTS OF MCIB MIX NO. A558-1-2, OR MCIB MIX NO. A 618-1-4.
6. WHEELCHAIR RAMP CONSTRUCTION SEE DETAIL SD-20.
7. ALL RIGHT OF WAY SHALL BE GRADED TO 2% SLOPE. (R/W TO TOP OF CURB)

CITY OF RAYMORE

SIDEWALK - RESIDENTIAL

SIZE A	FSCM NO.	DWG NO. SD-18	REV
SCALE NONE	SHEET 1 OF 1		

STREET DETAILS

**JOHNSTON DRIVE EXTENSION
CITY OF RAYMORE
CASS COUNTY, MISSOURI**

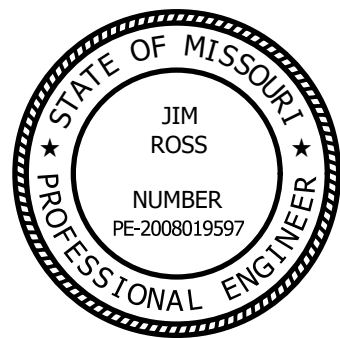

DESIGNED BY: BLW

DRAWN BY: BDM

APPROVED BY: JER

DESIGN PRICE	19267.001
DATE	10/20/2015

DRAWING NO: 1.2

16

SHEET NO: 16 of 24

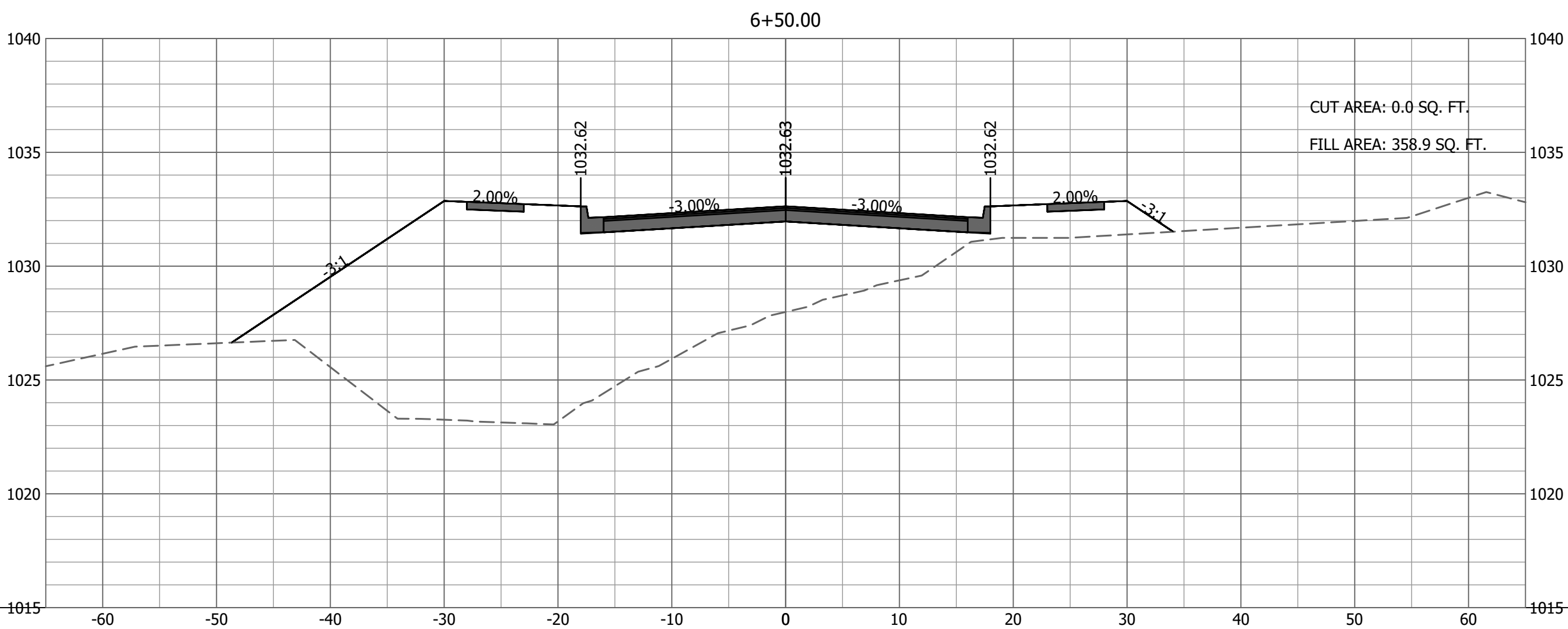
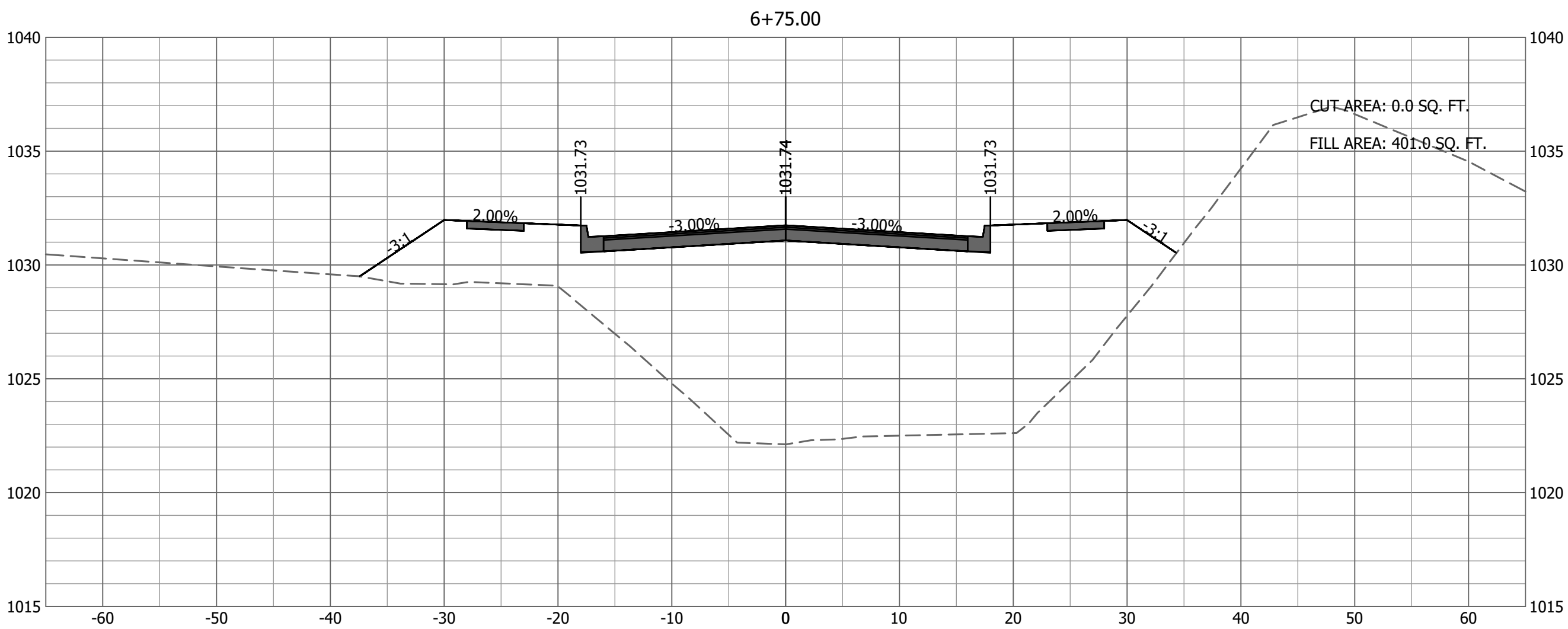
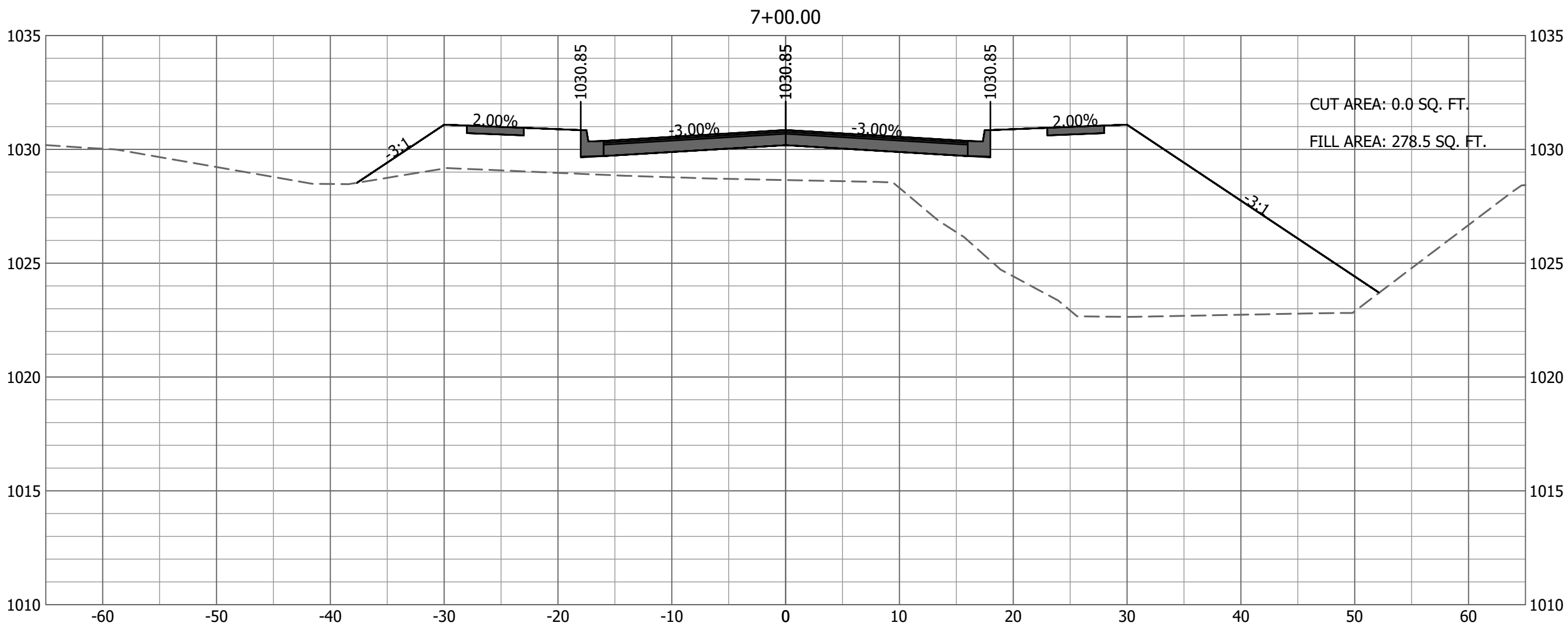
$$\frac{1}{17}$$

ttlett & West
228 NW EXECUTIVE WAY - LEE'S SUMMIT MO 64063
PHONE 816.526.3562 - FAX 816.525.9041
CERTIFICATE OF AUTHORITY NO. 000167
www.bartwest.com

**JOHNSTON DRIVE
CROSS SECTIONS - 1**

JOHNSTON DRIVE EXTENSION
CITY OF RAYMORE
CASS COUNTY, MISSOURI

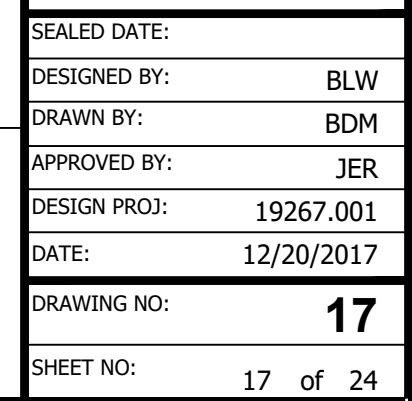

Last edit on: Dec 1, 2017 by: BDW00992 Drawing Name: W:\Proj\19000\19267\19267.001\AutoCad_Johnston Drive Plans\19267.001 Cross Section Sheets.dwg Layout Name: CROSS SECTIONS - 2 Plotted By: BDW00992 Plotted on: 12/26/2017 7:14:15 AM

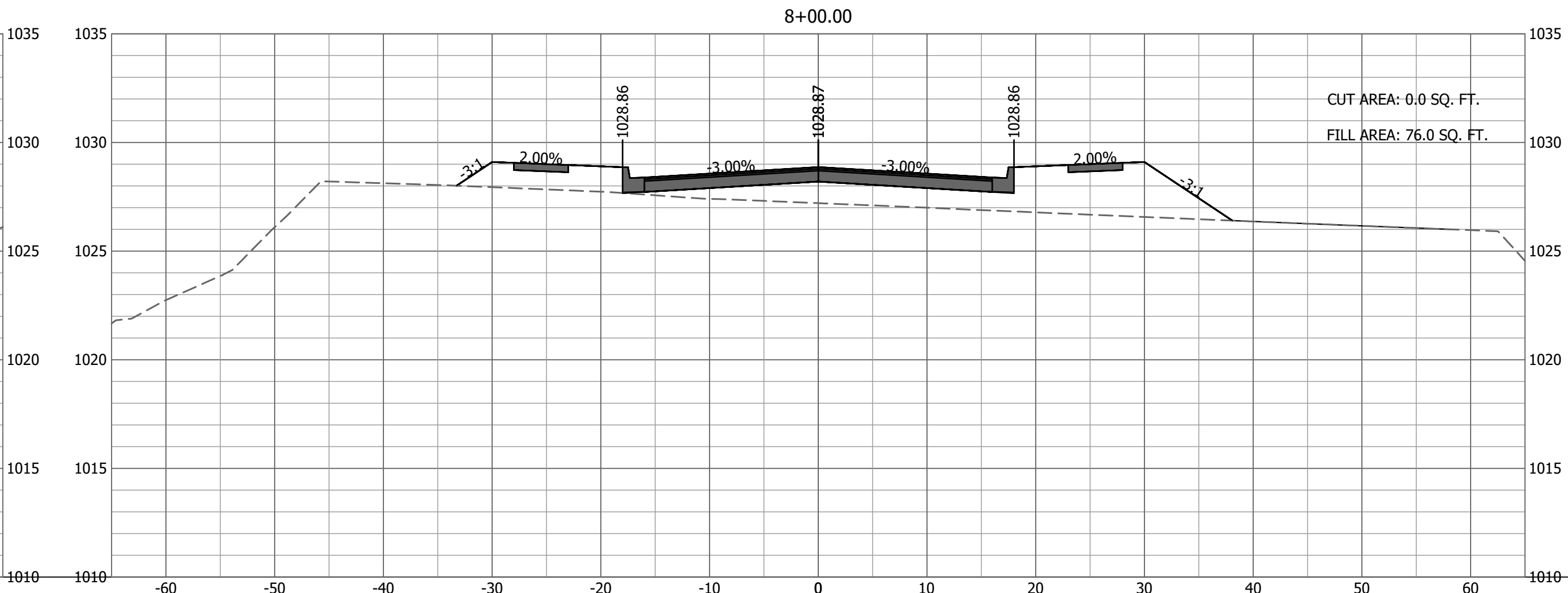
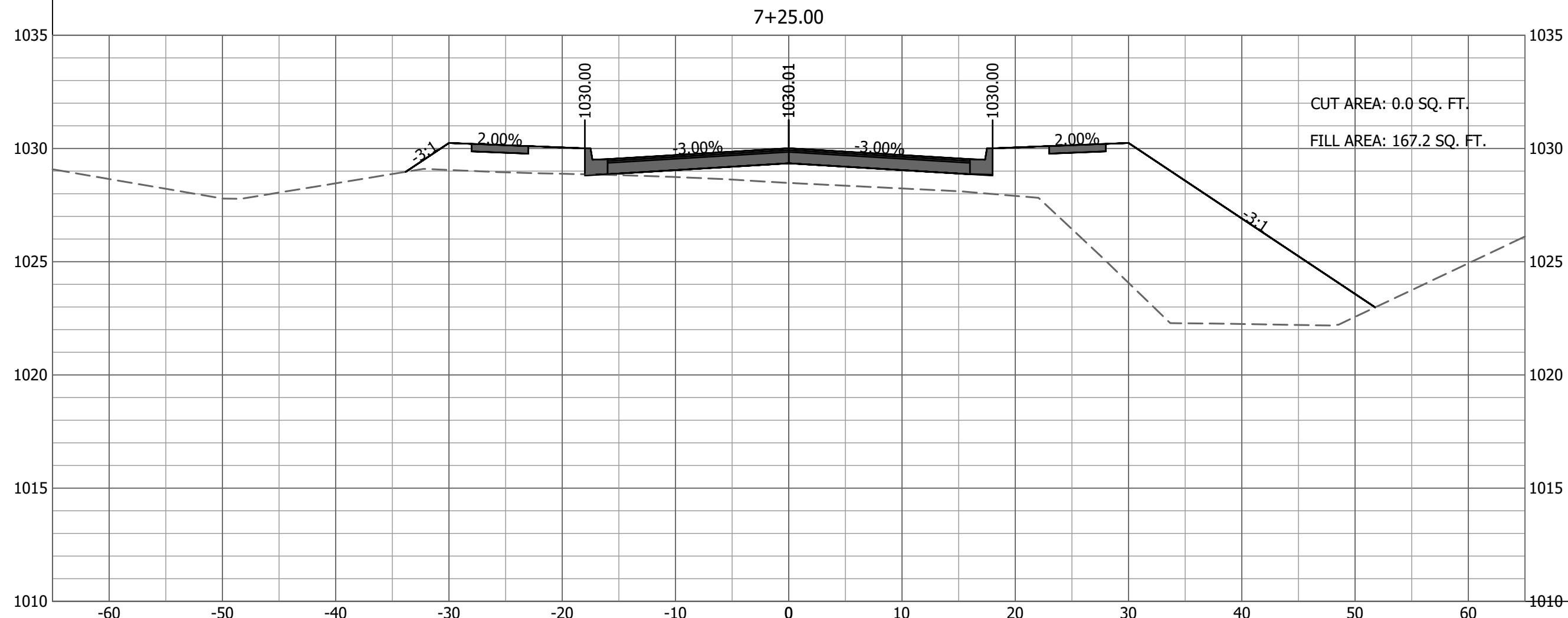
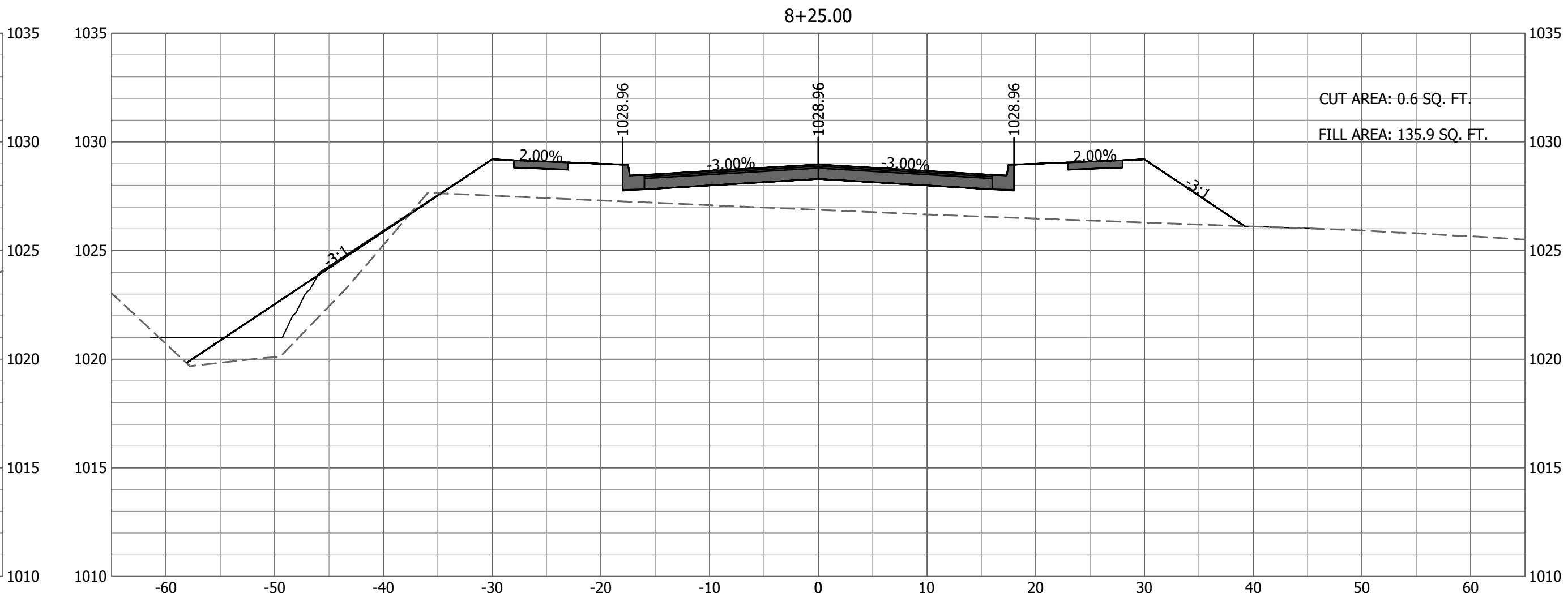
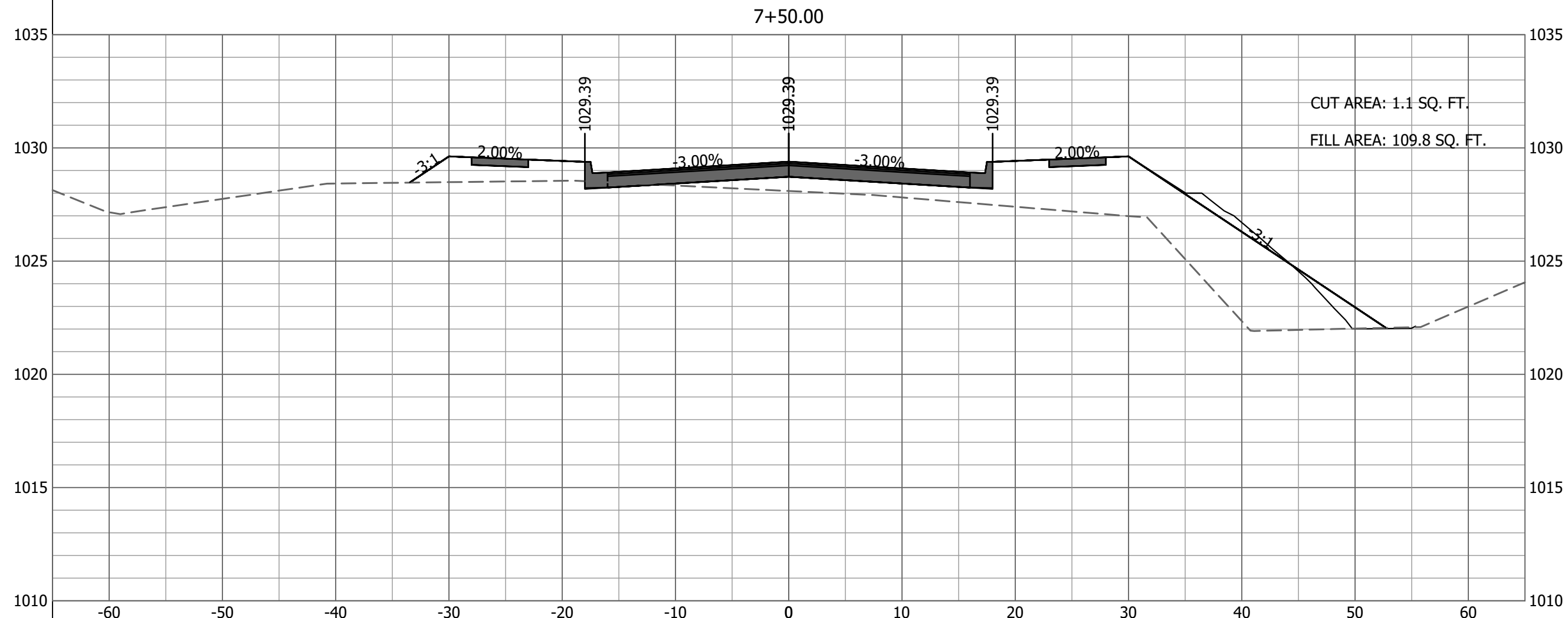
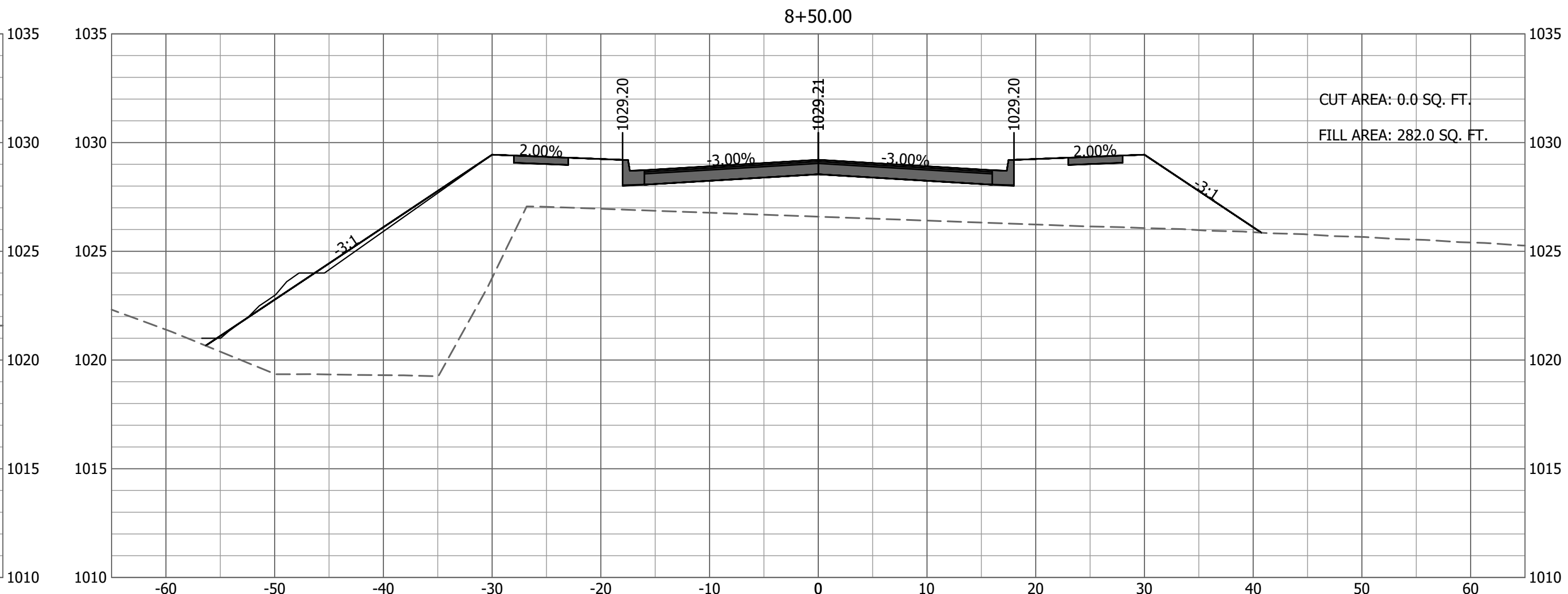
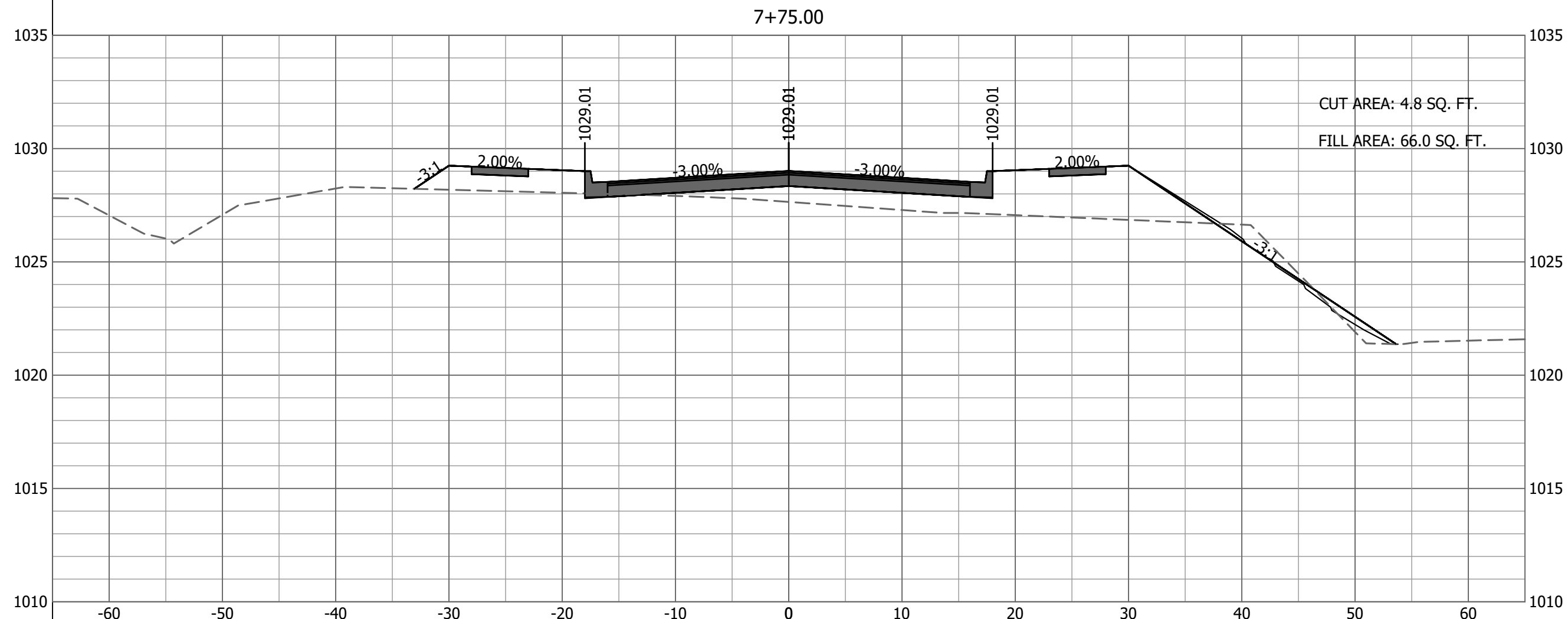

JOHNSTON DRIVE - CROSS SECTIONS - 2

SCALE: HORIZ-1"=10' VERT-1"=5'

2
18

Bartlett & West

228 NW EXECUTIVE WAY - LEE'S SUMMIT MO 64063
PHONE 816.525.3552 - FAX 816.525.9941
CERTIFICATE OF AUTHORITY NO. 000487
WWW.BARTLETTWEST.COM

JOHNSTON DRIVE
CROSS SECTIONS - 2

JOHNSTON DRIVE EXTENSION
CITY OF RAYMOND
CASS COUNTY, MISSOURI

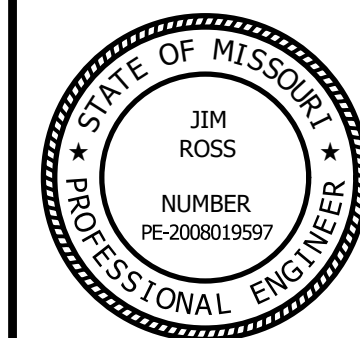

SEALED DATE:	
DESIGNED BY:	BLW
DRAWN BY:	BDM
APPROVED BY:	JER
DESIGN PROJ:	19267.001
DATE:	12/20/2017
DRAWING NO:	18
SHEET NO:	18 of 24

FINAL REVIEW SET

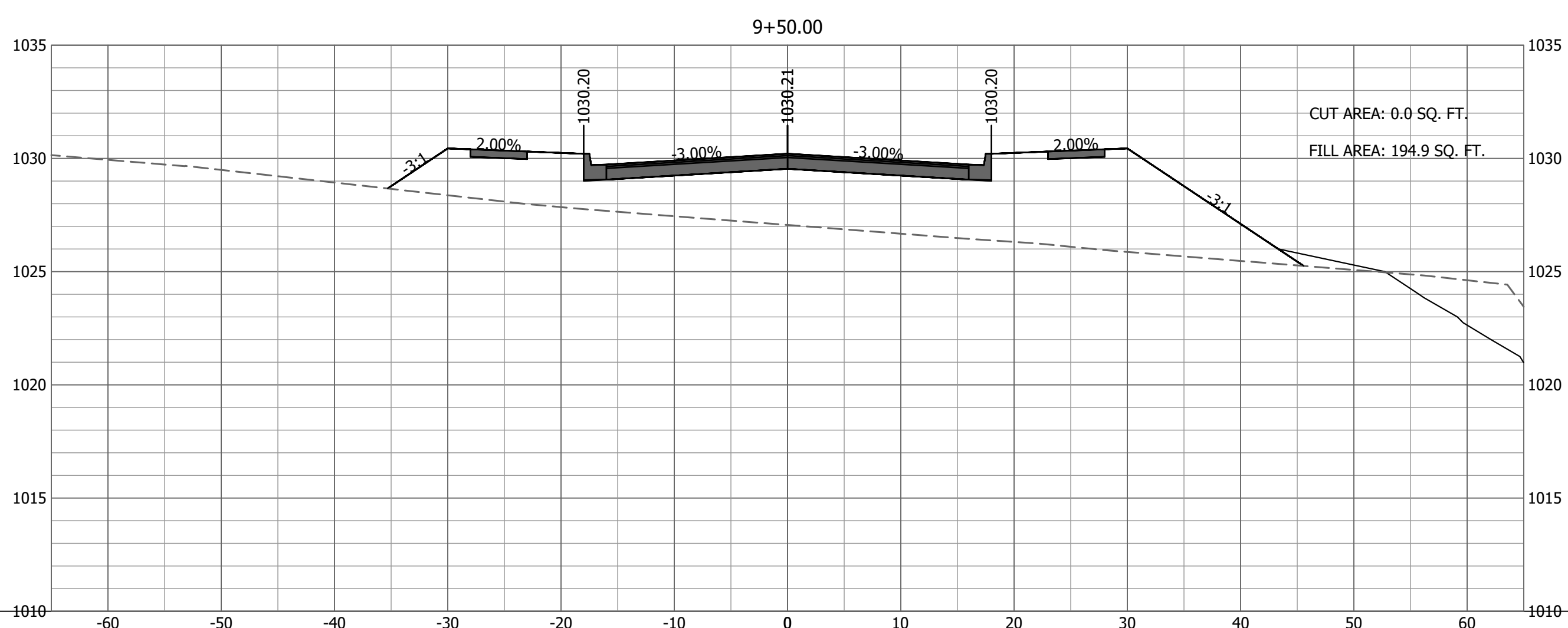
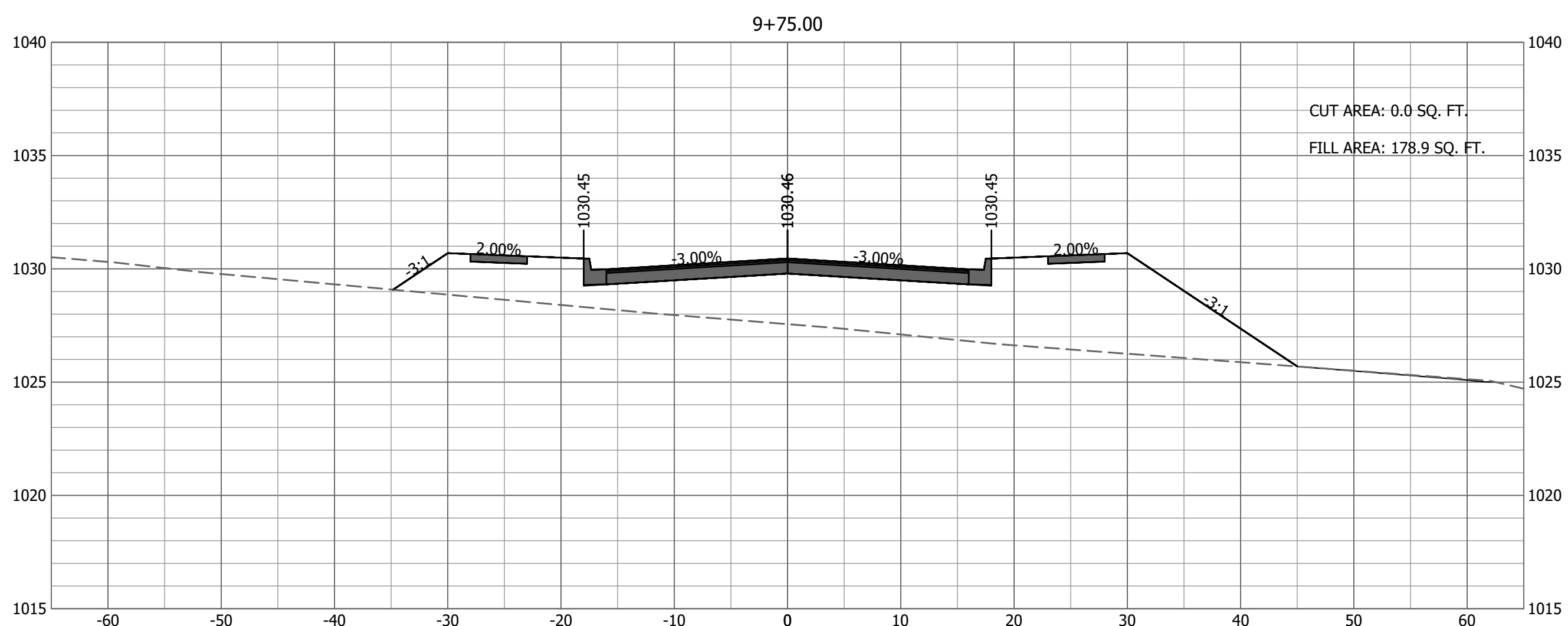
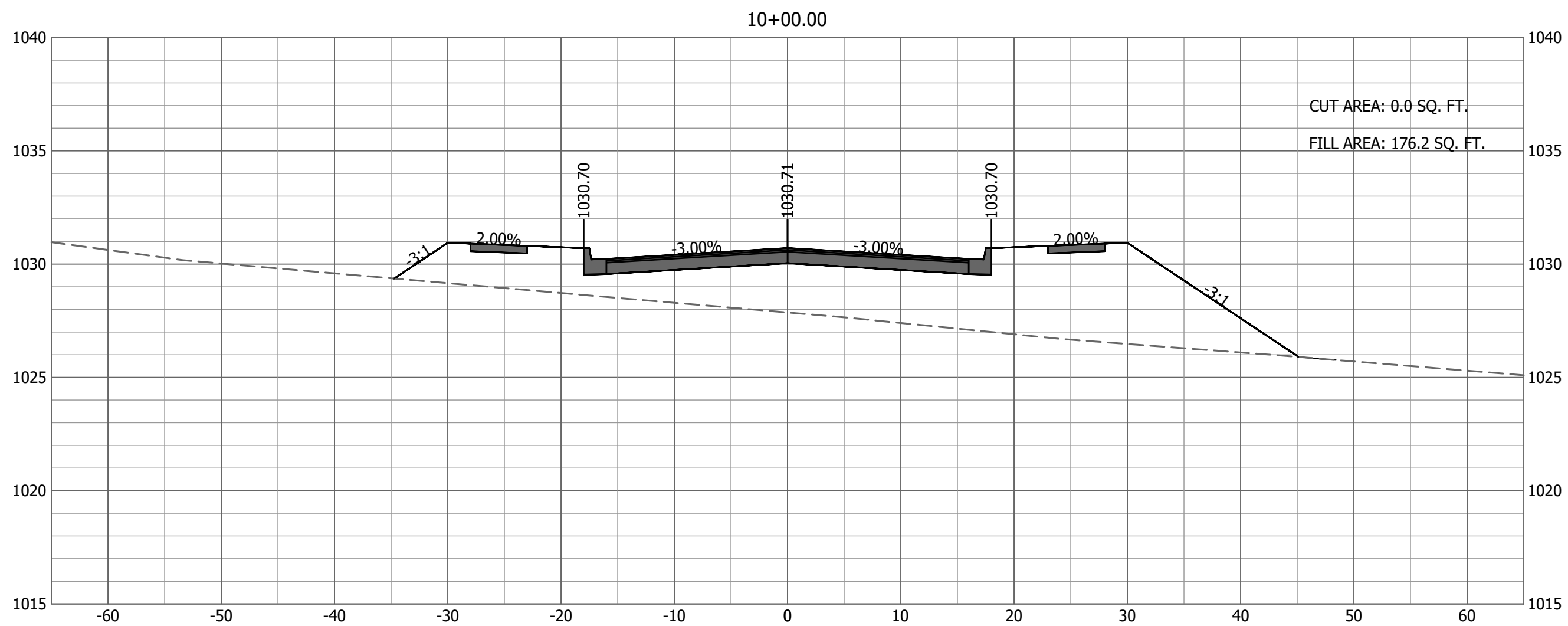

SCALE: HORZ-1"=10' VERT-1"=5'

tle & West

**JOHNSTON DRIVE EXTENSION
CITY OF RAYMORE
CASS COUNTY, MISSOURI**

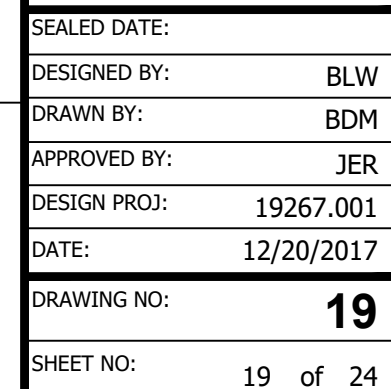

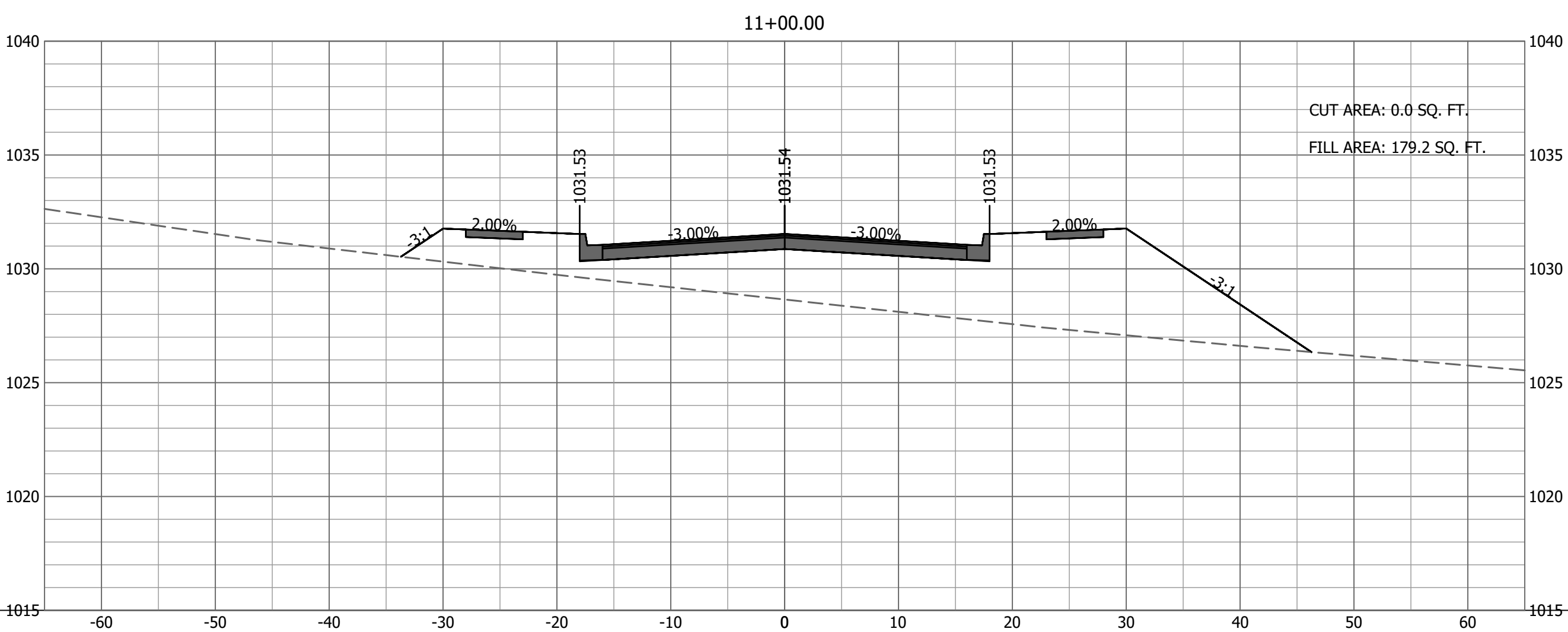
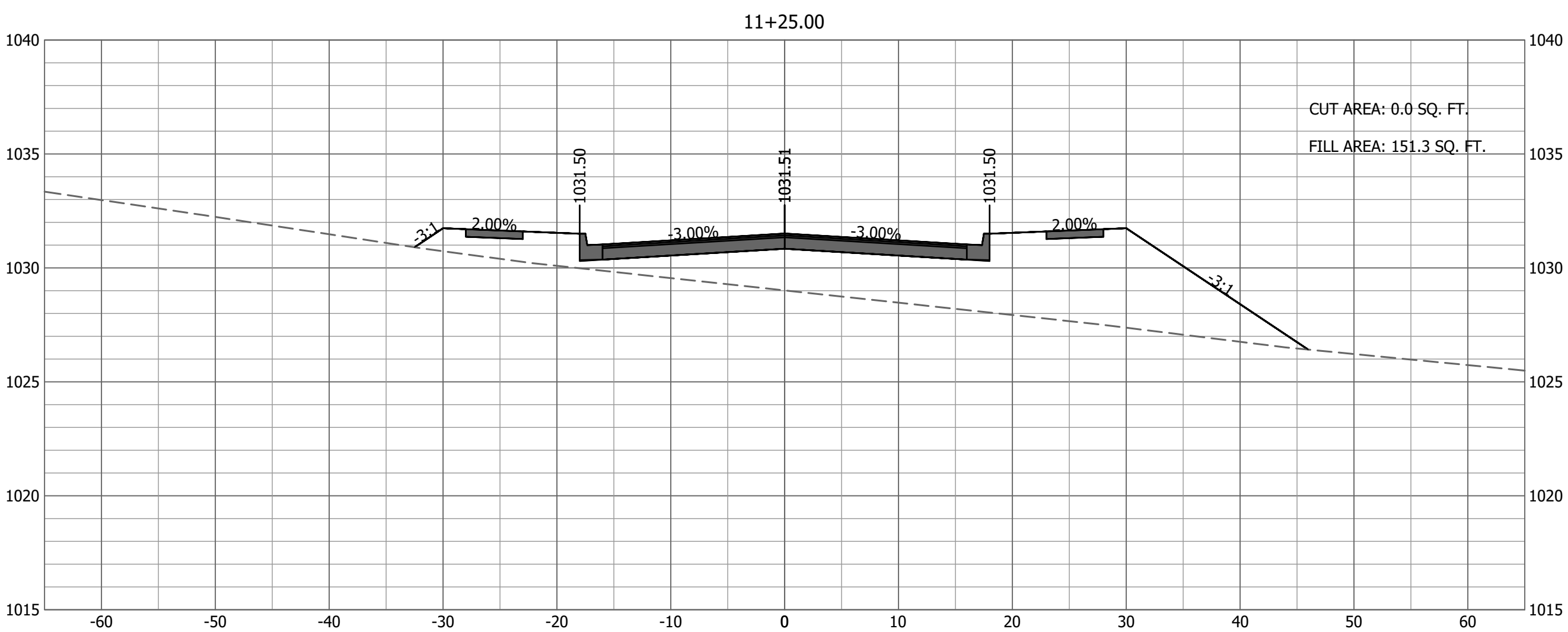
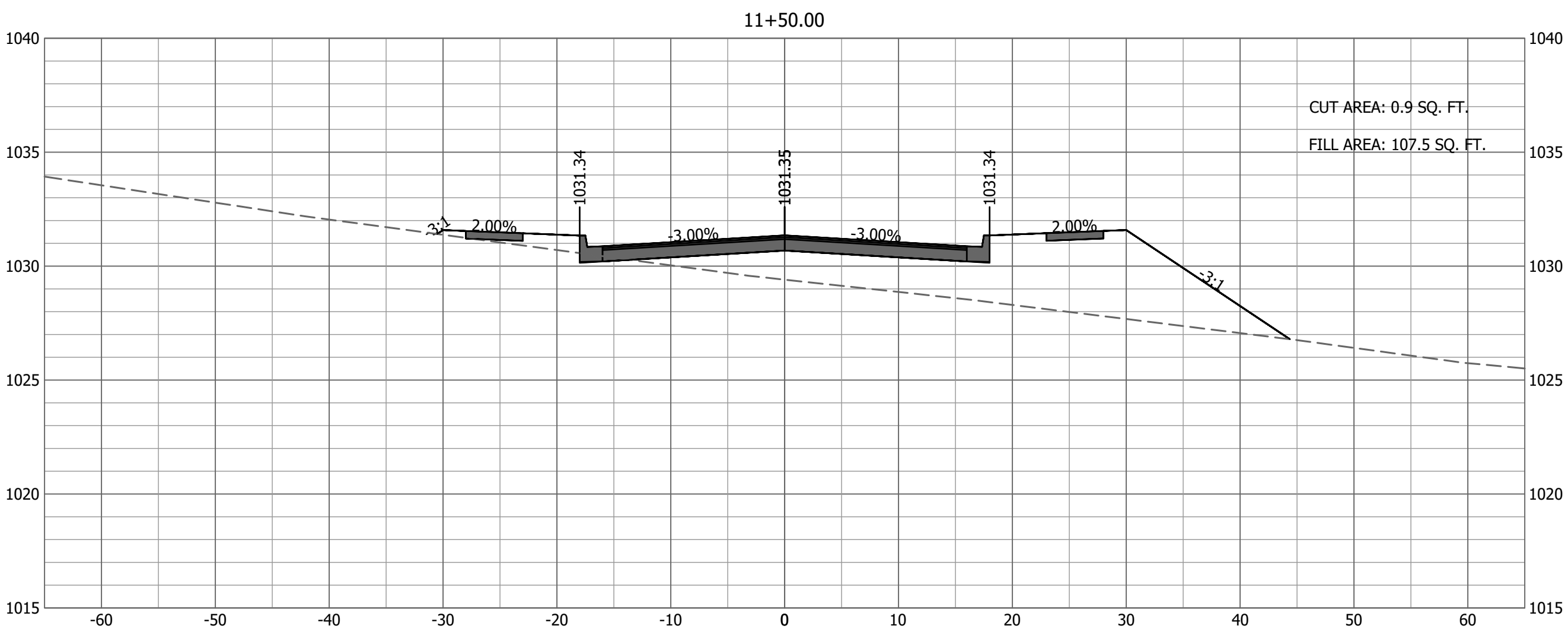

SCALE: HORZ-1"=10' VERT-1"=5'

ttlett & West
228 NW EXECUTIVE WAY • LEE'S SUMMIT MO 64063
PHONE 816.525.3362 • FAX 816.525.9041
CERTIFICATE OF AUTHORITY NO. 000167
www.bartwest.com

**JOHNSTON DRIVE EXTENSION
CITY OF RAYMORE
CASS COUNTY, MISSOURI**

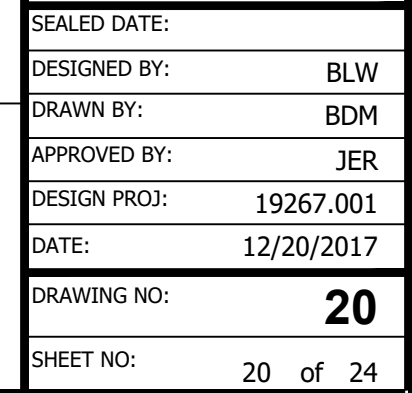

Last edit on: Dec 1, 2017 by: BDW00992 Drawing Name: W:\Proj\19000\19267\19267.001\AutoCad_Johnston Drive Plans\19267.001 Cross Section Sheets.dwg Layout Name: CROSS SECTIONS - 5 Plotted By: BDW00992 Plotted on: 12/26/2017 7:14:25 AM

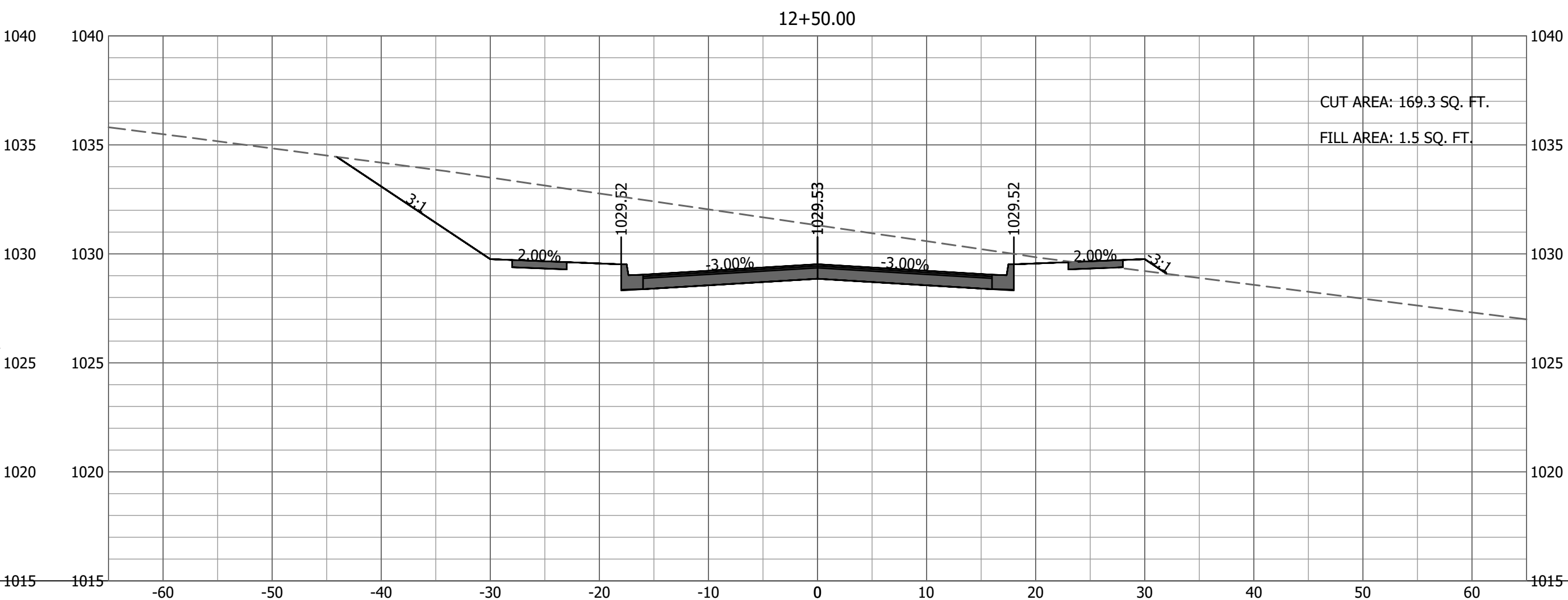
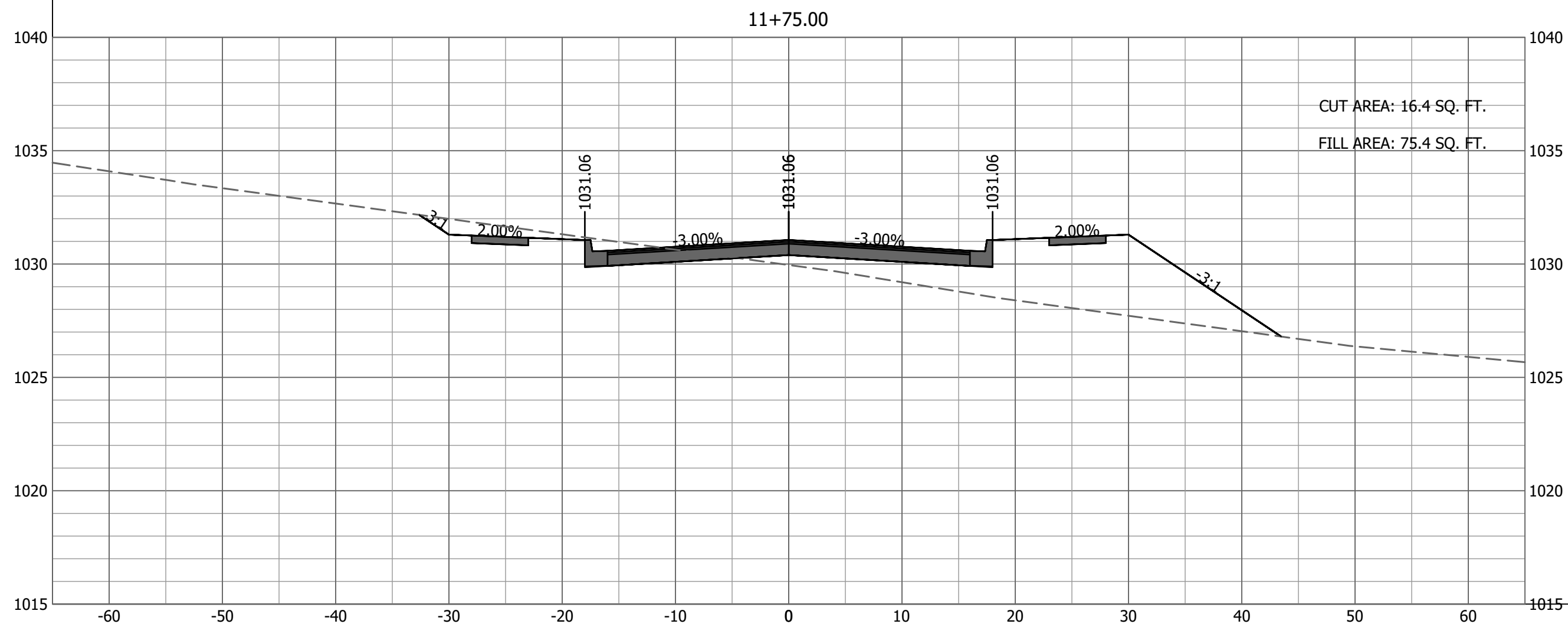
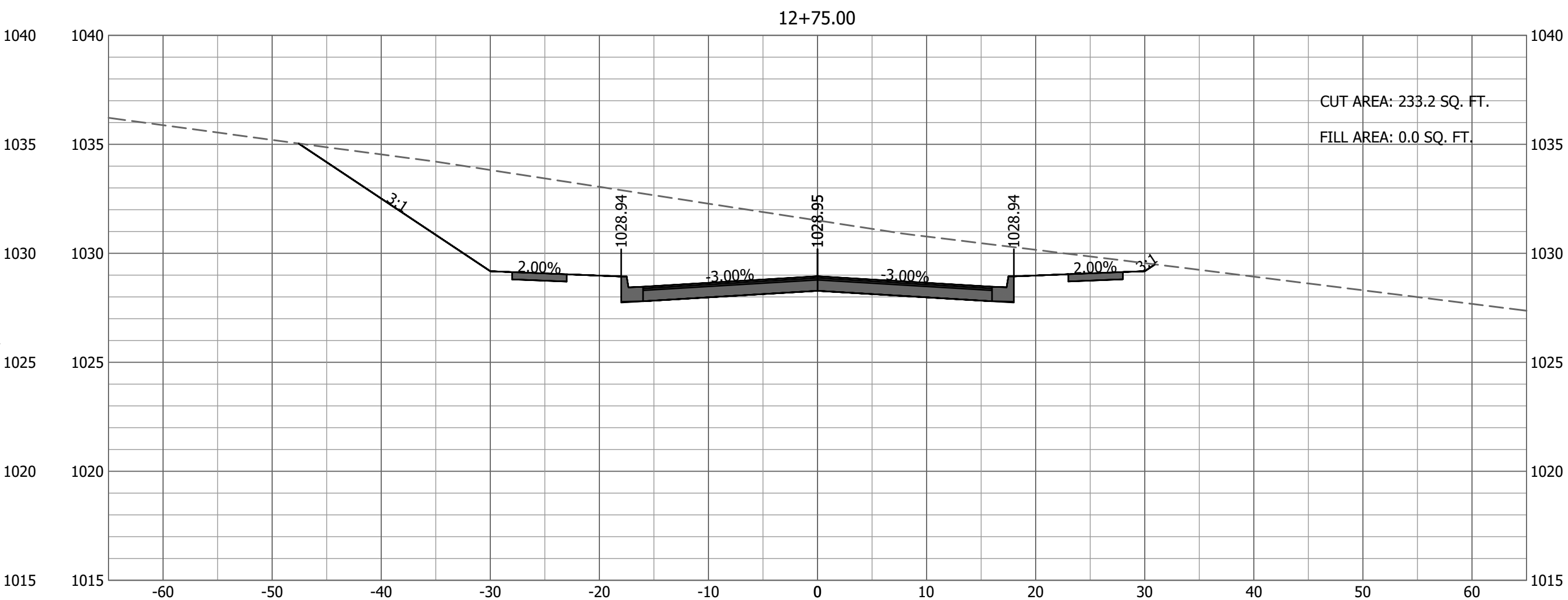
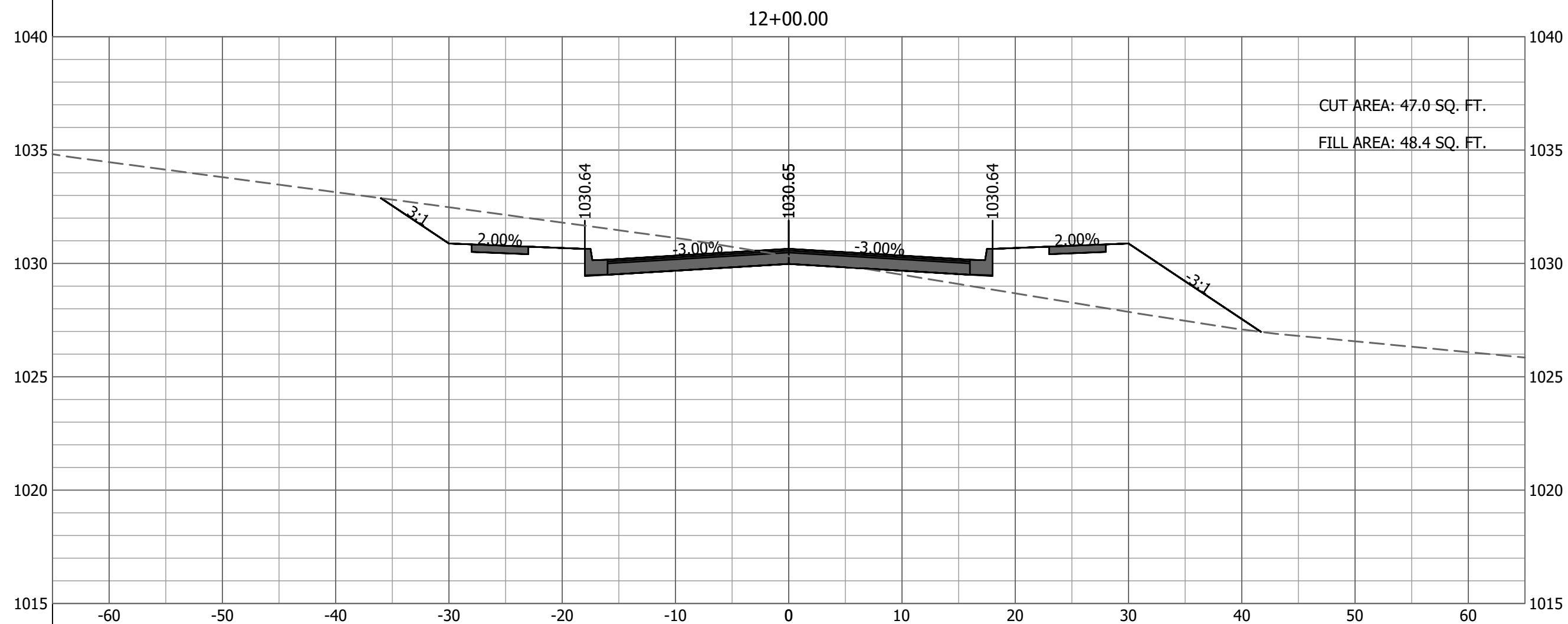
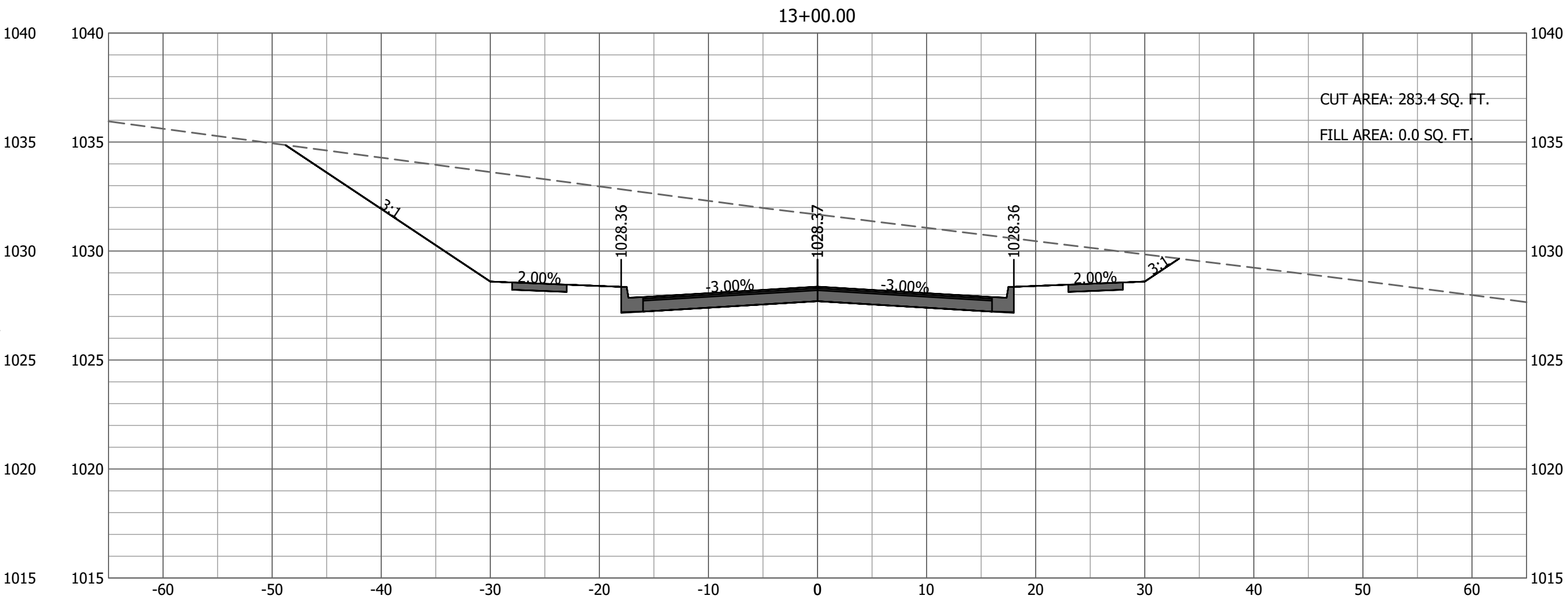
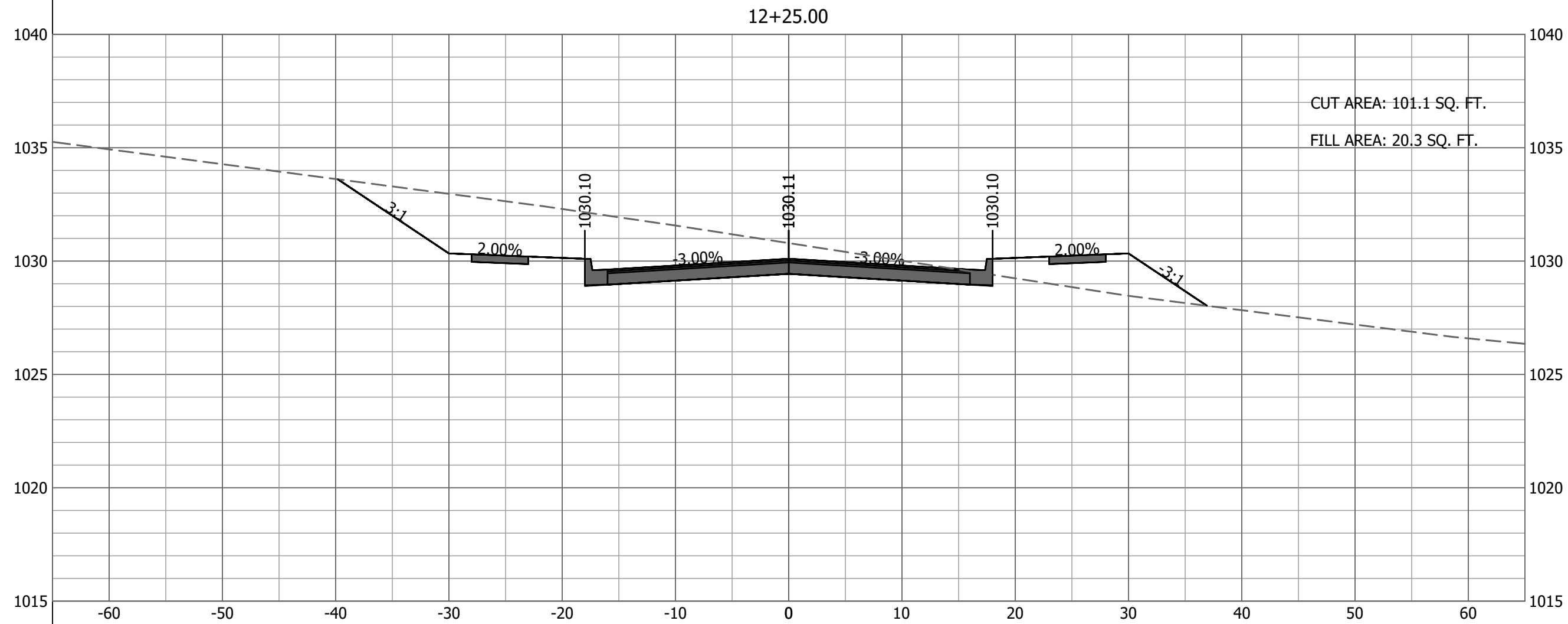

JOHNSTON DRIVE - CROSS SECTIONS - 5
SCALE: HORZ-1"=10' VERT-1"=5'

5
21

Bartlett & West

228 NW EXECUTIVE WAY - LEE'S SUMMIT, MO 64063
PHONE 816.525.3552 - FAX 816.525.9041
CERTIFICATE OF AUTHORITY NO. 000187
WWW.BARTLETTWEST.COM

JOHNSTON DRIVE
CROSS SECTIONS - 5

JOHNSTON DRIVE EXTENSION
CITY OF RAYMORE
CASS COUNTY, MISSOURI

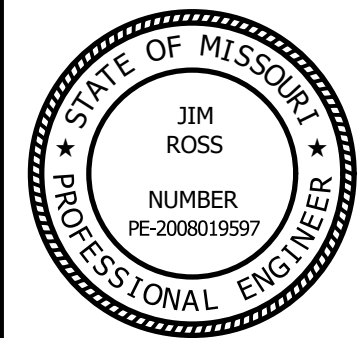

SEALED DATE:	
DESIGNED BY:	BLW
DRAWN BY:	BDM
APPROVED BY:	JER
DESIGN PROJ:	19267.001
DATE:	12/20/2017
DRAWING NO:	21
SHEET NO:	21 of 24

FINAL REVIEW SET

Last edit on: Dec 1, 2017 by: BDW00992 Drawing Name: W:\Proj\190001\19267\001\AutoCad_Johnston Drive Plans\19267.001 Cross Section Sheets.dwg Layout Name: CROSS SECTIONS - 6 Plotted By: BDW00992 Plotted on: 12/26/2017 7:14:28 AM

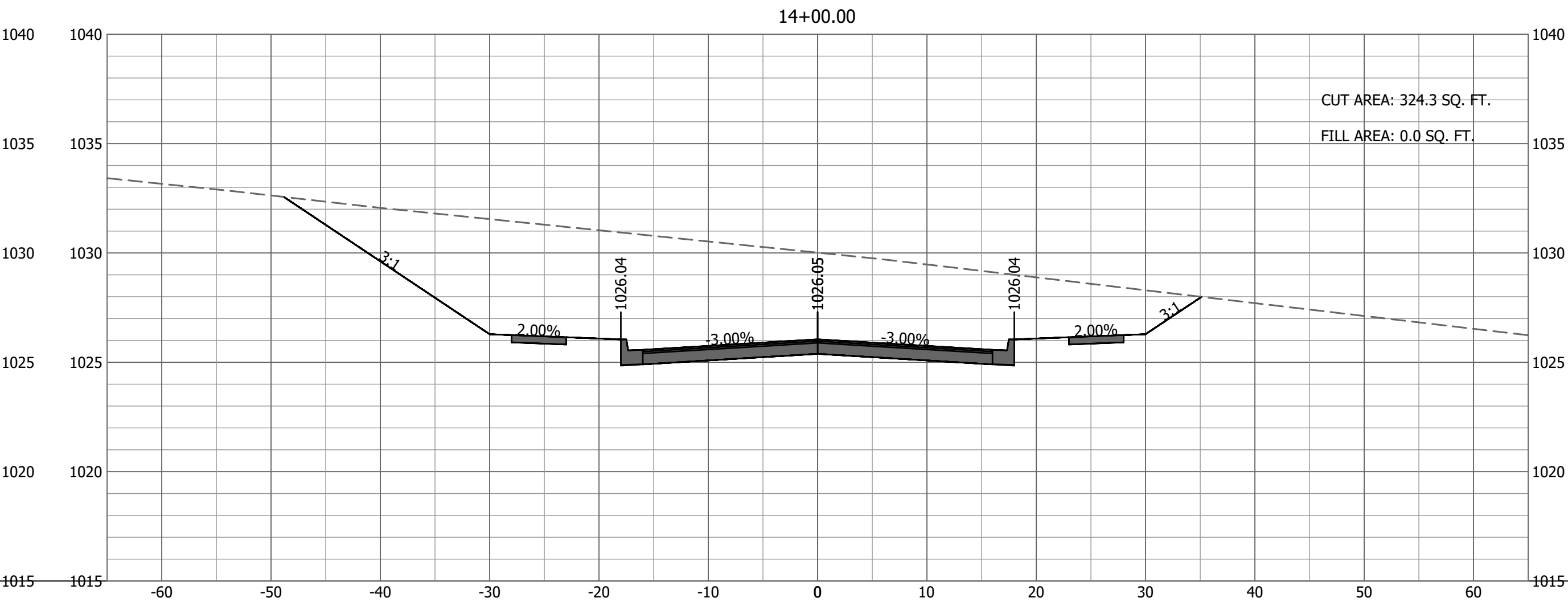
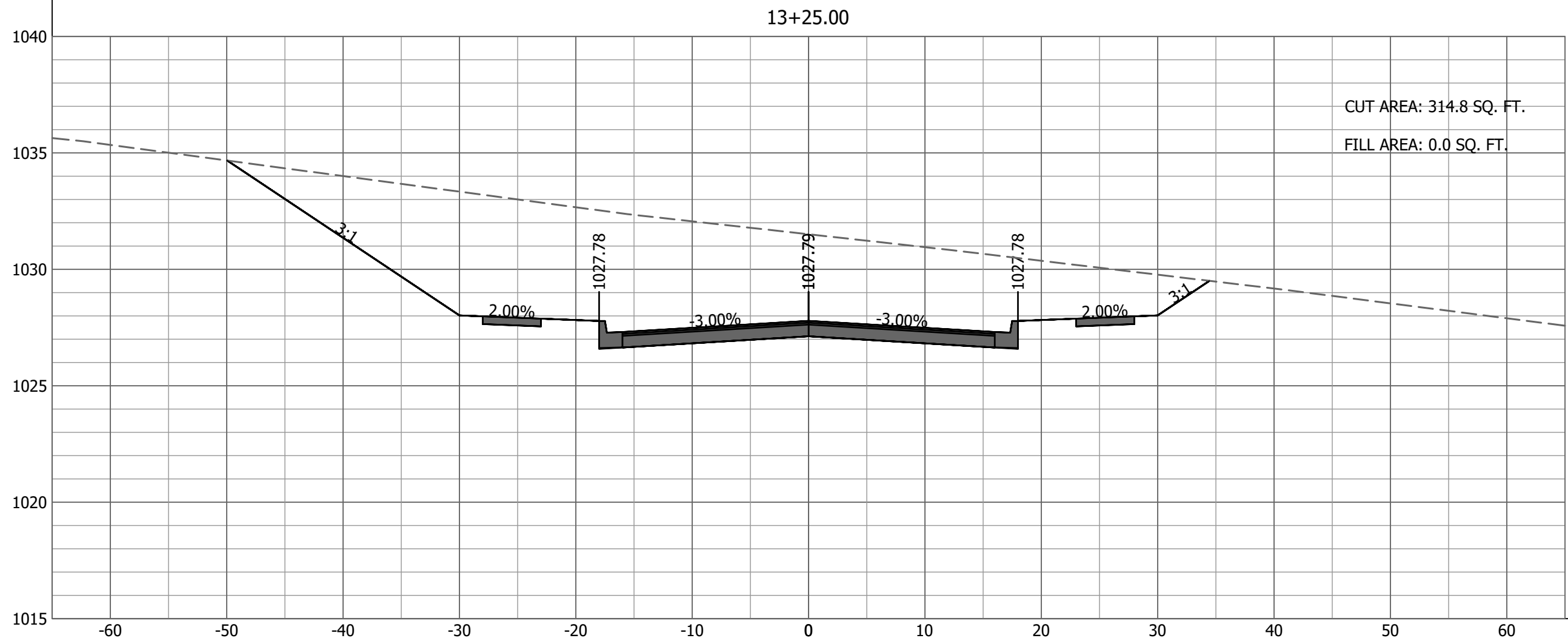
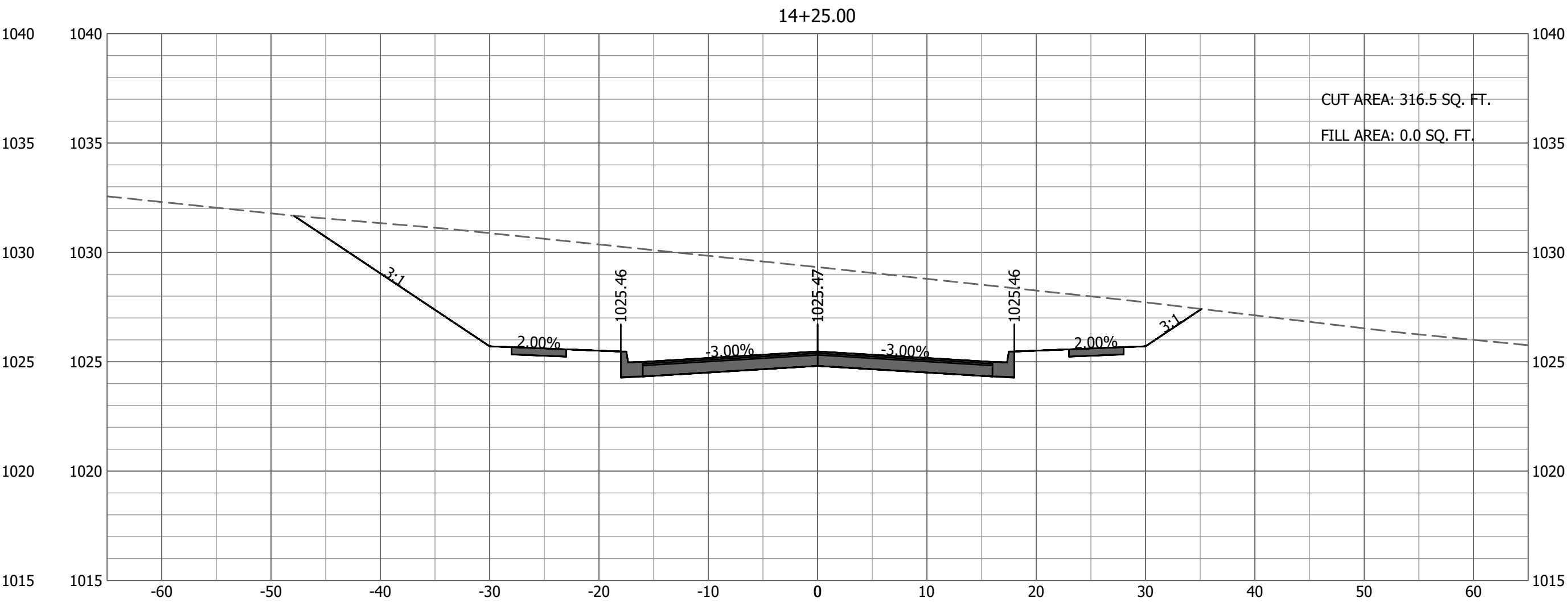
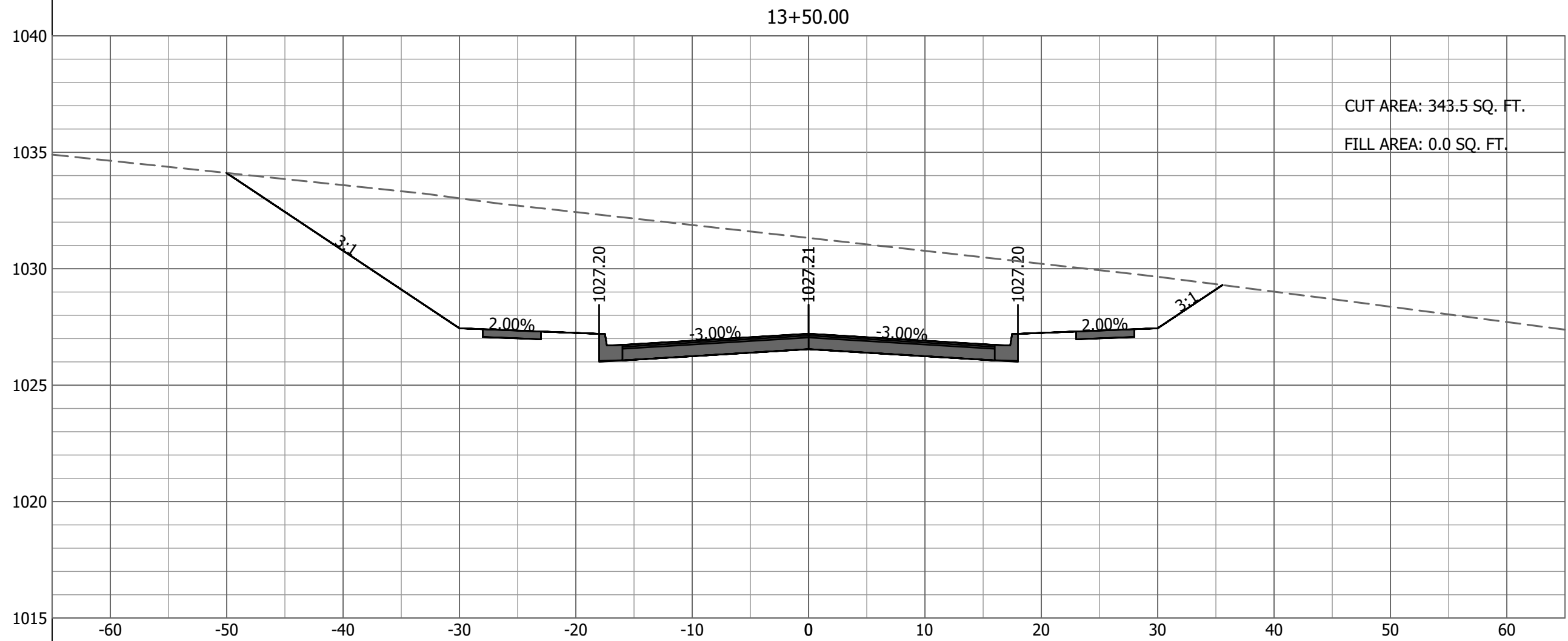
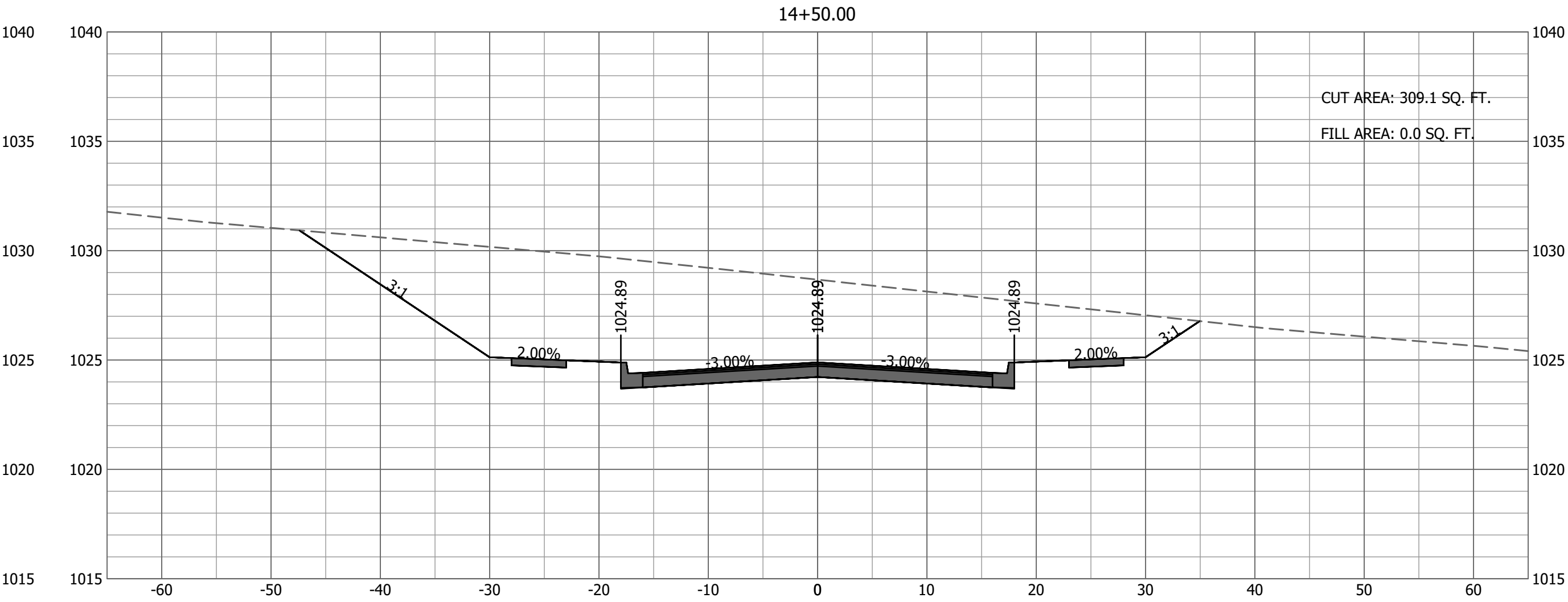
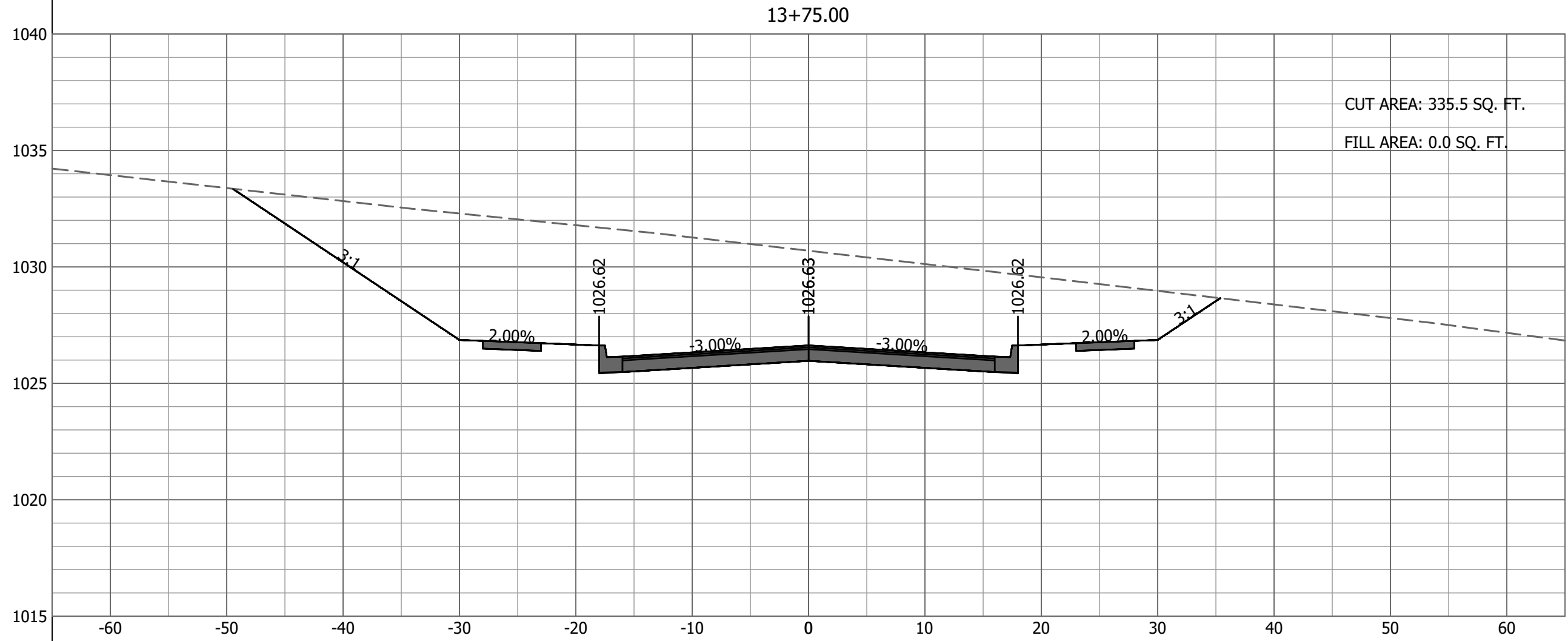

JOHNSTON DRIVE - CROSS SECTIONS - 6
SCALE: HORZ-1"=10' VERT-1"=5'

6
22

Bartlett & West

228 NW EXECUTIVE WAY - LEE'S SUMMIT MO 64063
PHONE 816.525.3552 - FAX 816.525.9041
CERTIFICATE OF AUTHORITY NO. 000187
WWW.BARTLETTWEST.COM

JOHNSTON DRIVE
CROSS SECTIONS - 6

JOHNSTON DRIVE EXTENSION
CITY OF RAYMORE
CASS COUNTY, MISSOURI

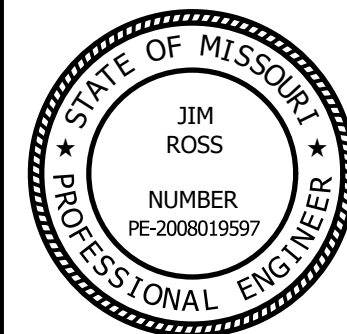

SEALED DATE:	
DESIGNED BY:	BLW
DRAWN BY:	BDM
APPROVED BY:	JER
DESIGN PROJ:	19267.001
DATE:	12/20/2017
DRAWING NO:	22
SHEET NO:	22 of 24

FINAL REVIEW SET

Last edit on: Dec 1, 2017 by: BDW00992 Drawing Name: W:\Proj\19000\19267\001\AutoCad_Johnston Drive Plans\19267.001 Cross Section Sheets.dwg Layout Name: CROSS SECTIONS - 7 Plotted By: BDW00992 Plotted on: 12/26/2017 7:14:32 AM

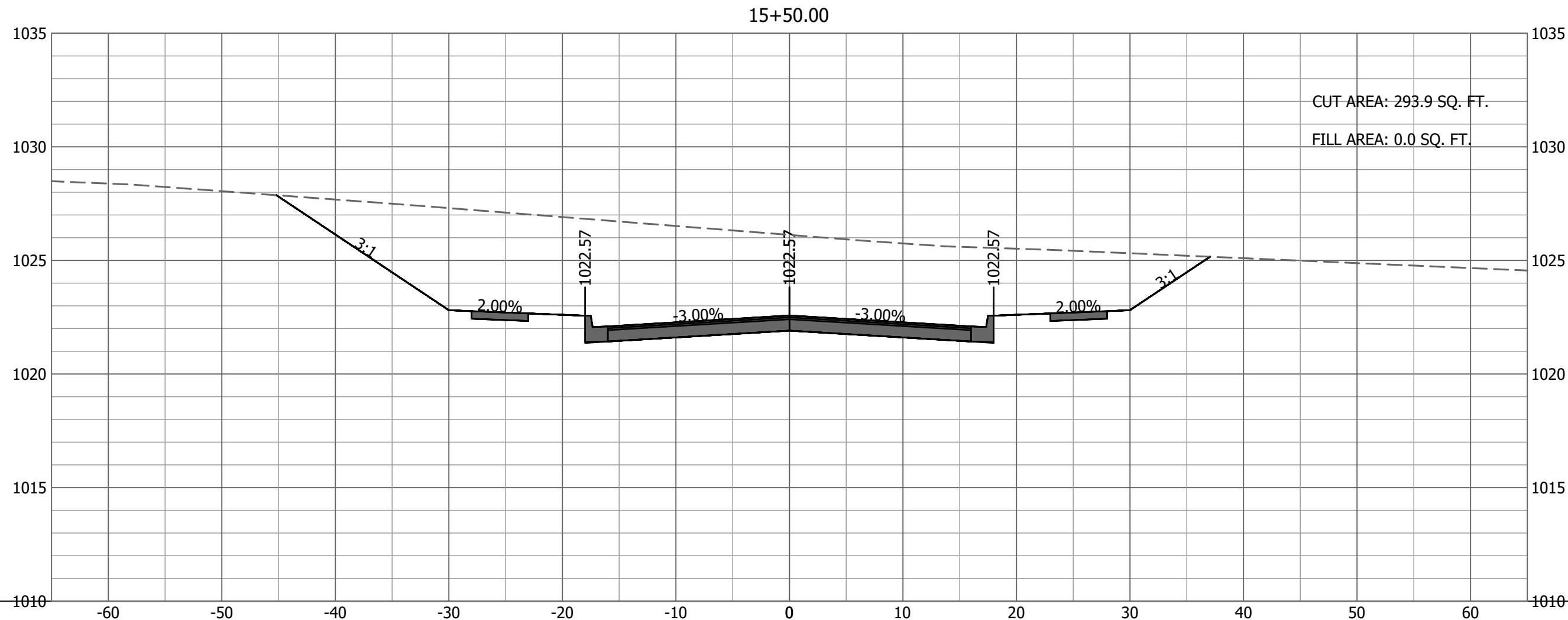
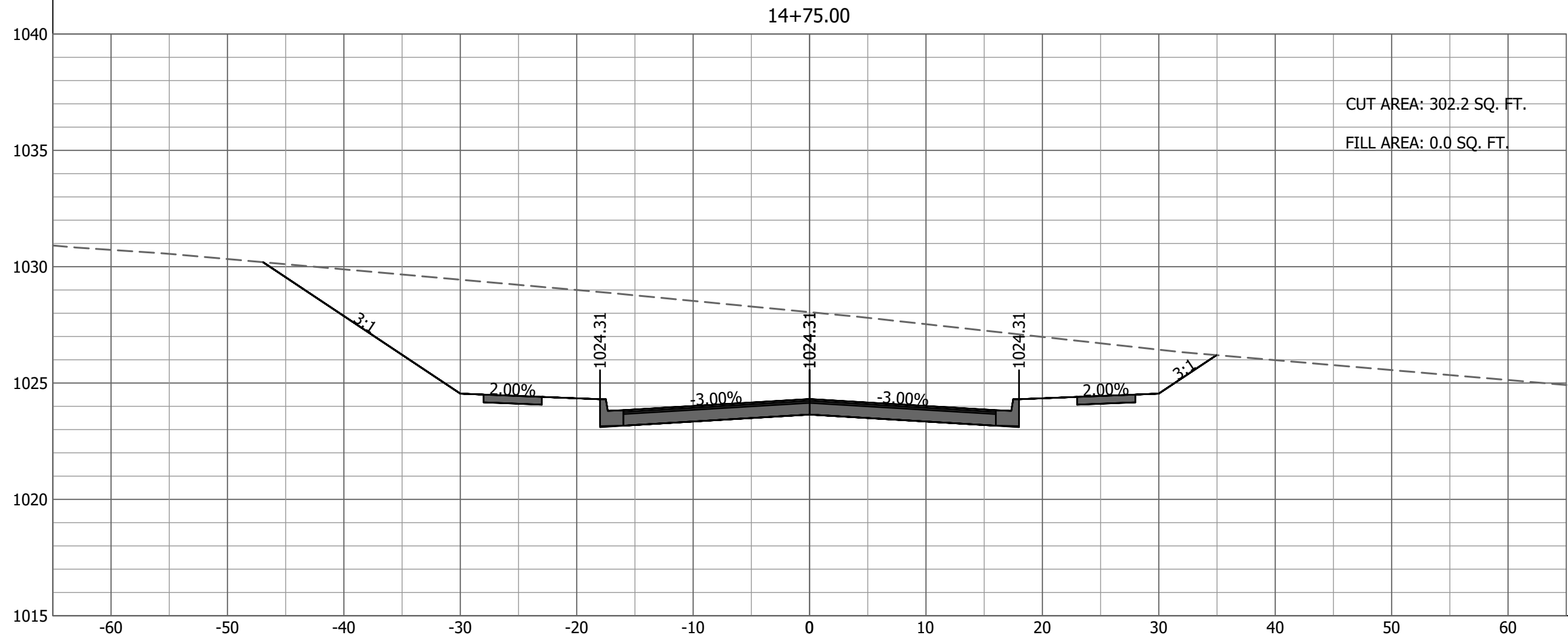
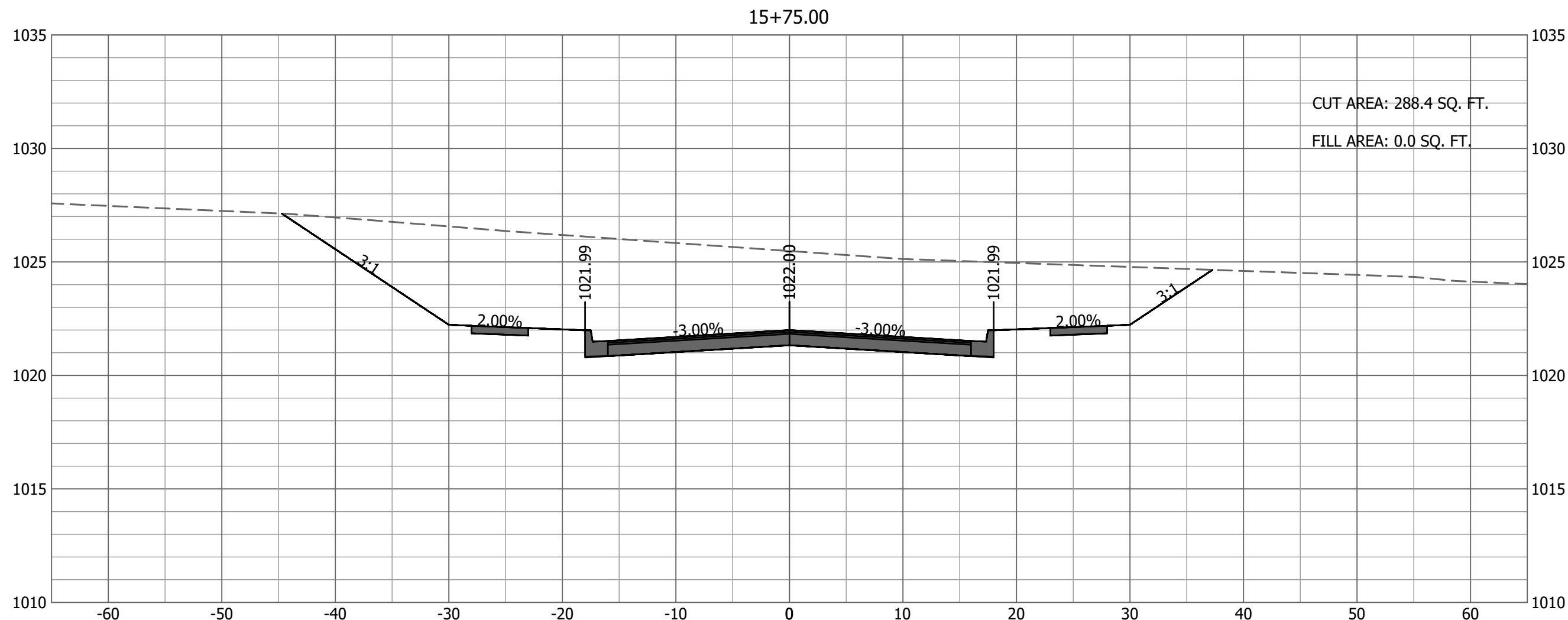
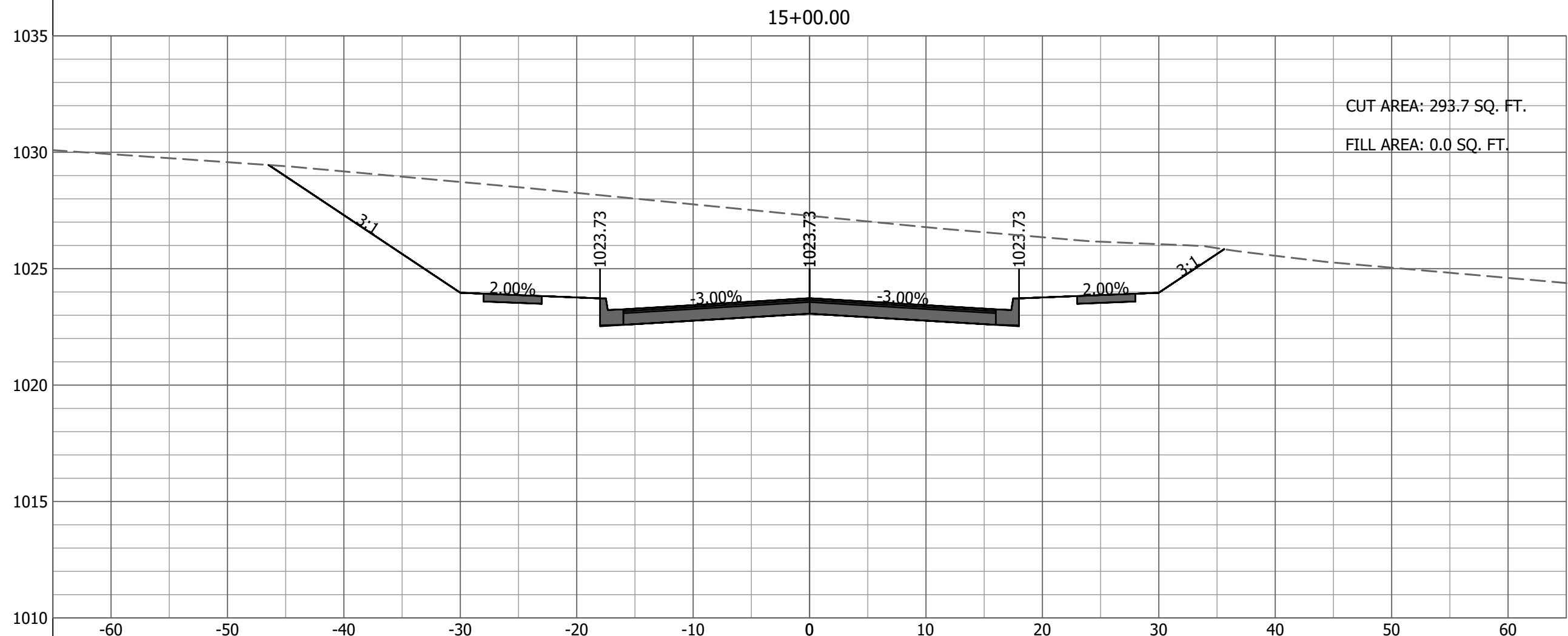
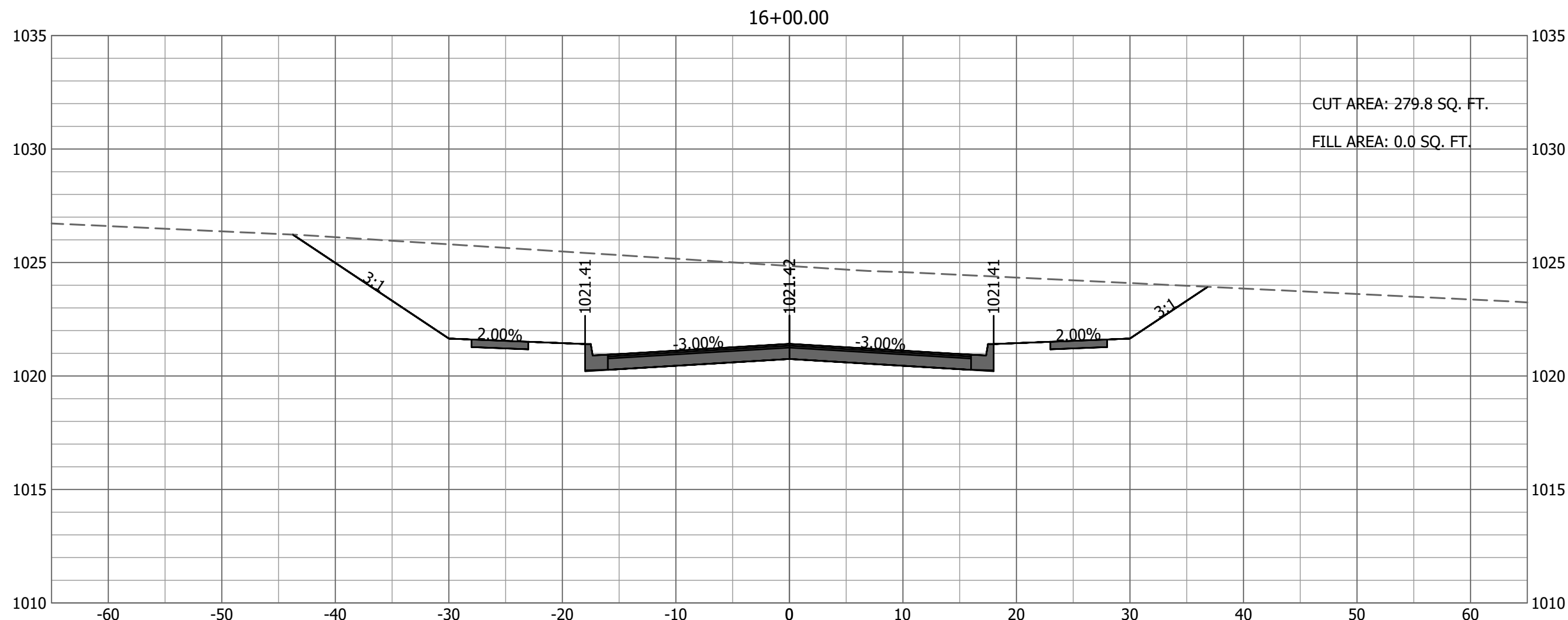
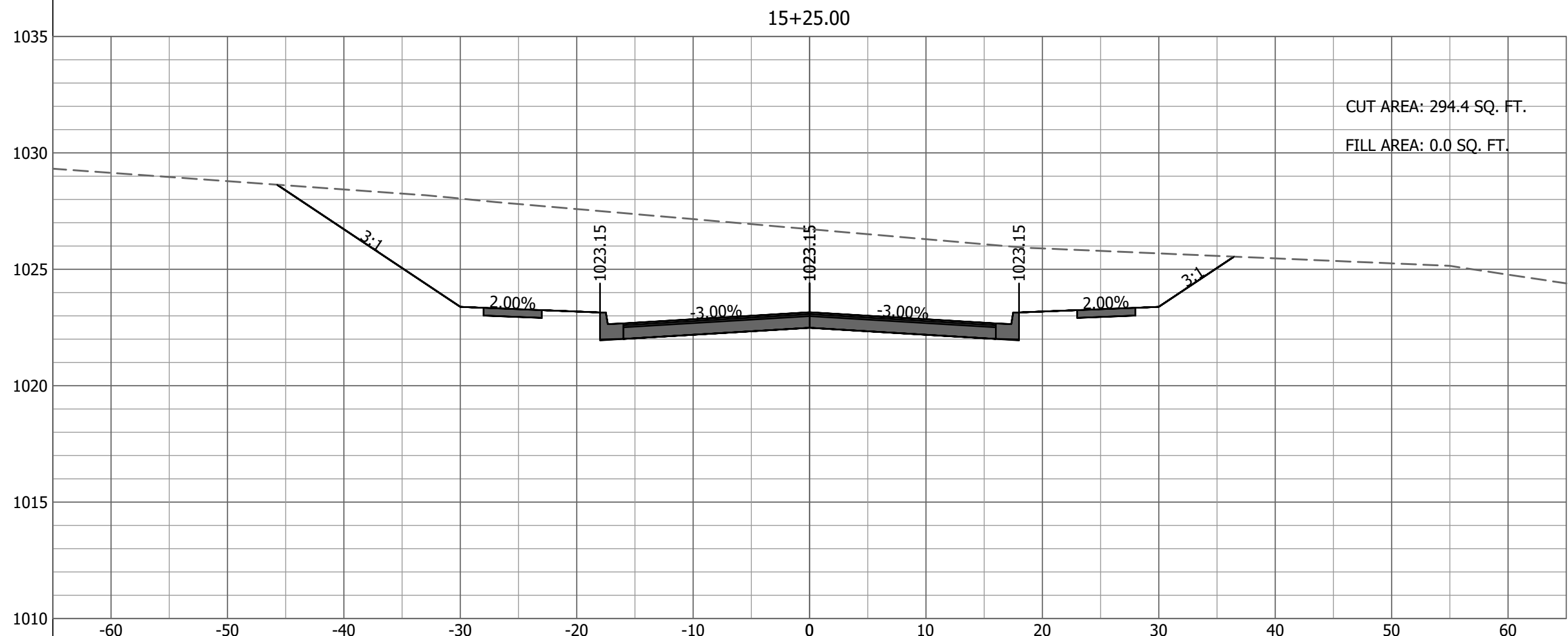

JOHNSTON DRIVE - CROSS SECTIONS - 7
SCALE: HORZ-1"=10' VERT-1"=5'

7
23

Bartlett & West

228 NW EXECUTIVE WAY - LEE'S SUMMIT, MO 64063
PHONE 816.525.3552 - FAX 816.525.9041
CERTIFICATE OF AUTHORITY NO. 000187
WWW.BARTLETTWEST.COM

JOHNSTON DRIVE
CROSS SECTIONS - 7

JOHNSTON DRIVE EXTENSION
CITY OF RAYMORE
CASS COUNTY, MISSOURI

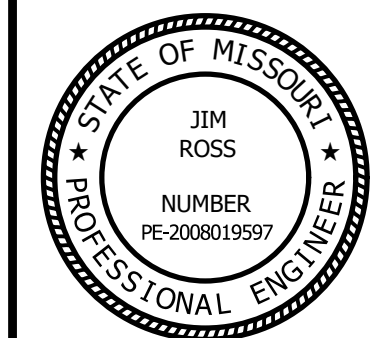

SEALED DATE:	
DESIGNED BY:	BLW
DRAWN BY:	BDM
APPROVED BY:	JER
DESIGN PROJ:	19267.001
DATE:	12/20/2017
DRAWING NO:	23
SHEET NO:	23 of 24

FINAL REVIEW SET

Last edit on: Dec 1, 2017 by: BDW00992 Drawing Name: W:\Proj\190001\19267\001\AutoCad\Johnston Drive Plans\19267.001 Cross Section Sheets.dwg Layout Name: CROSS SECTIONS - 8 Plotted By: BDW00992 Plotted on: 12/26/2017 7:14:35 AM

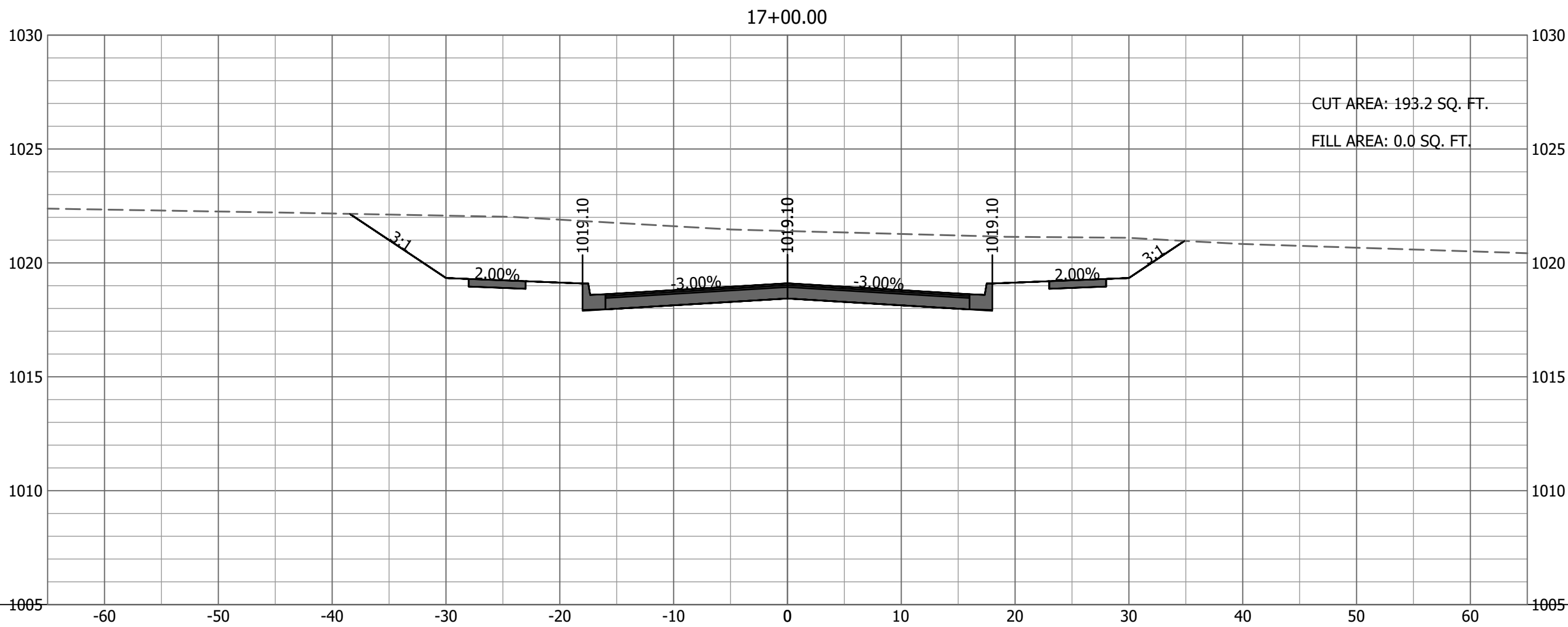
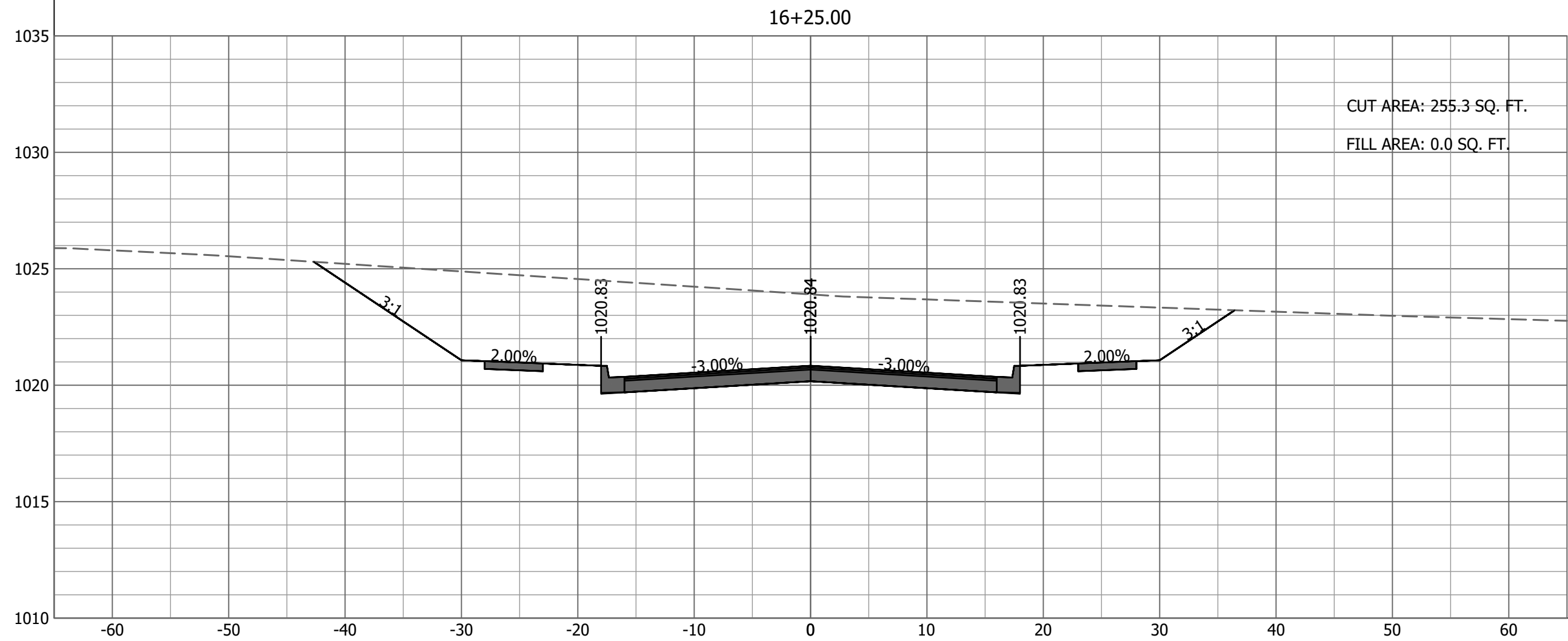
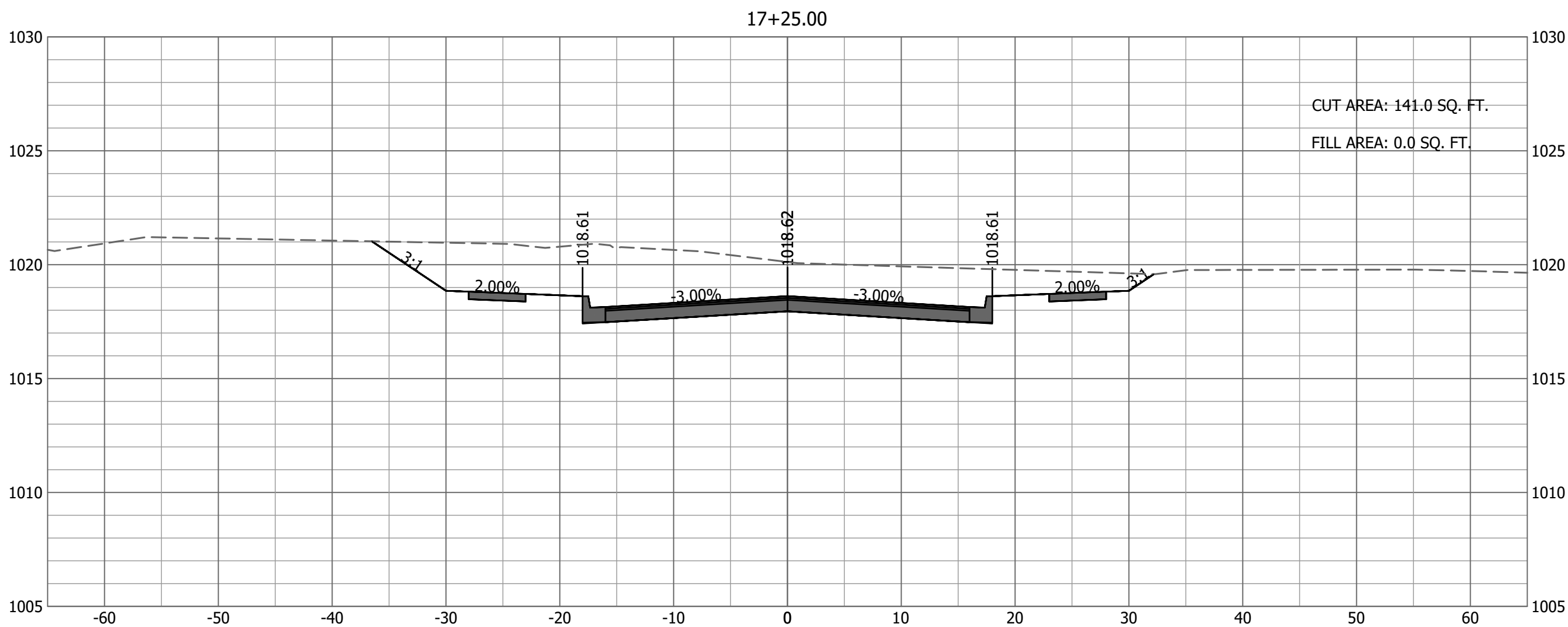
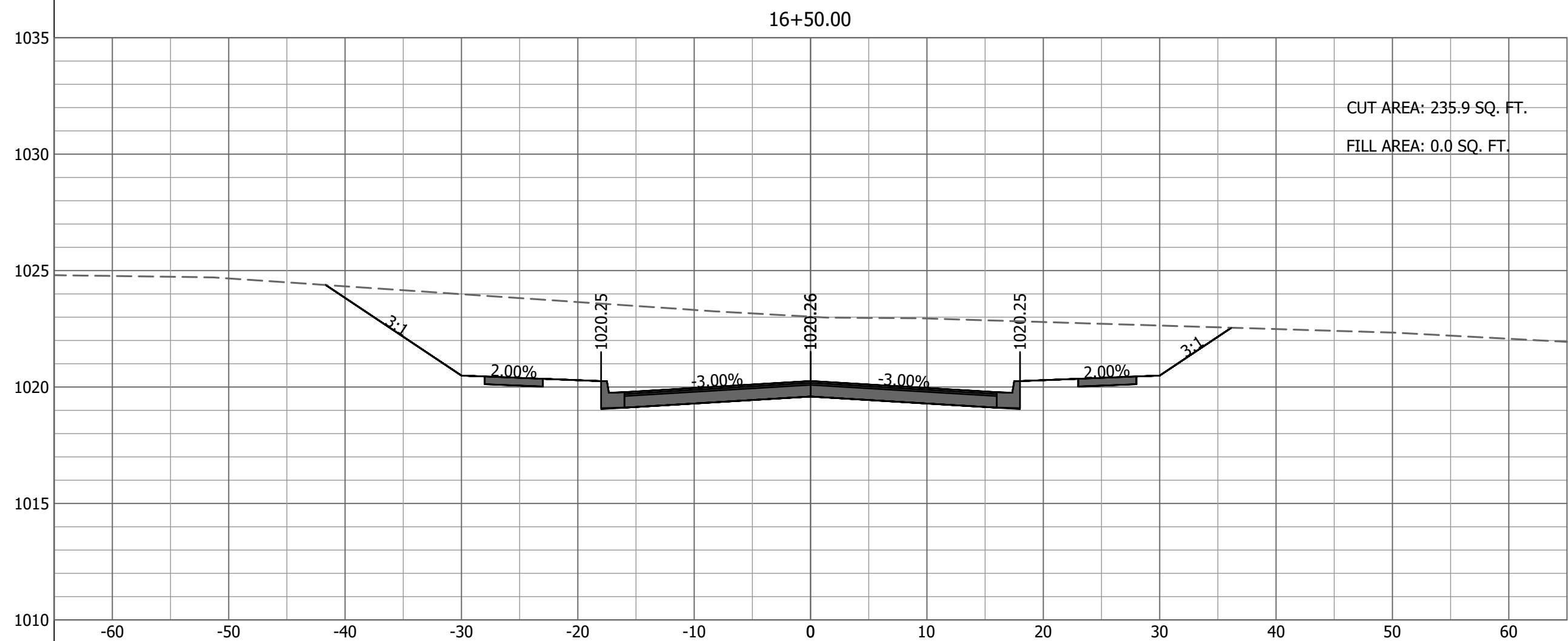
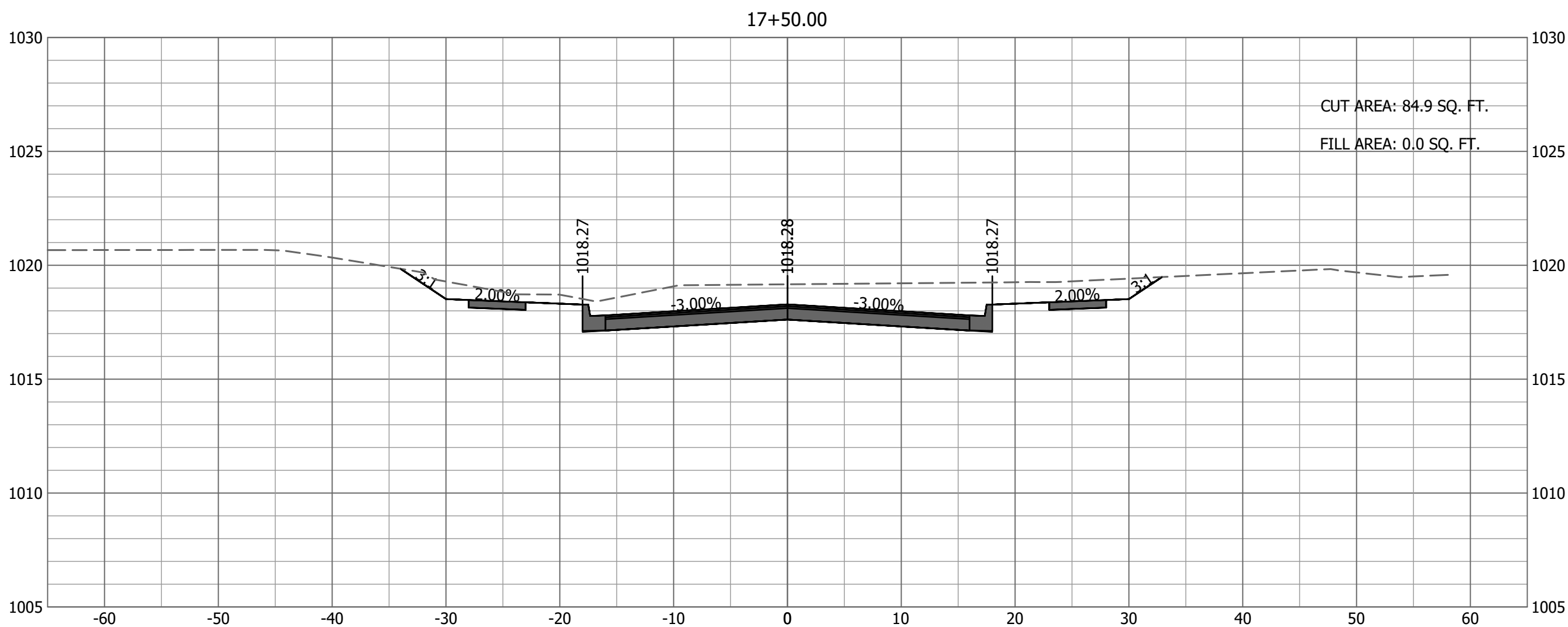
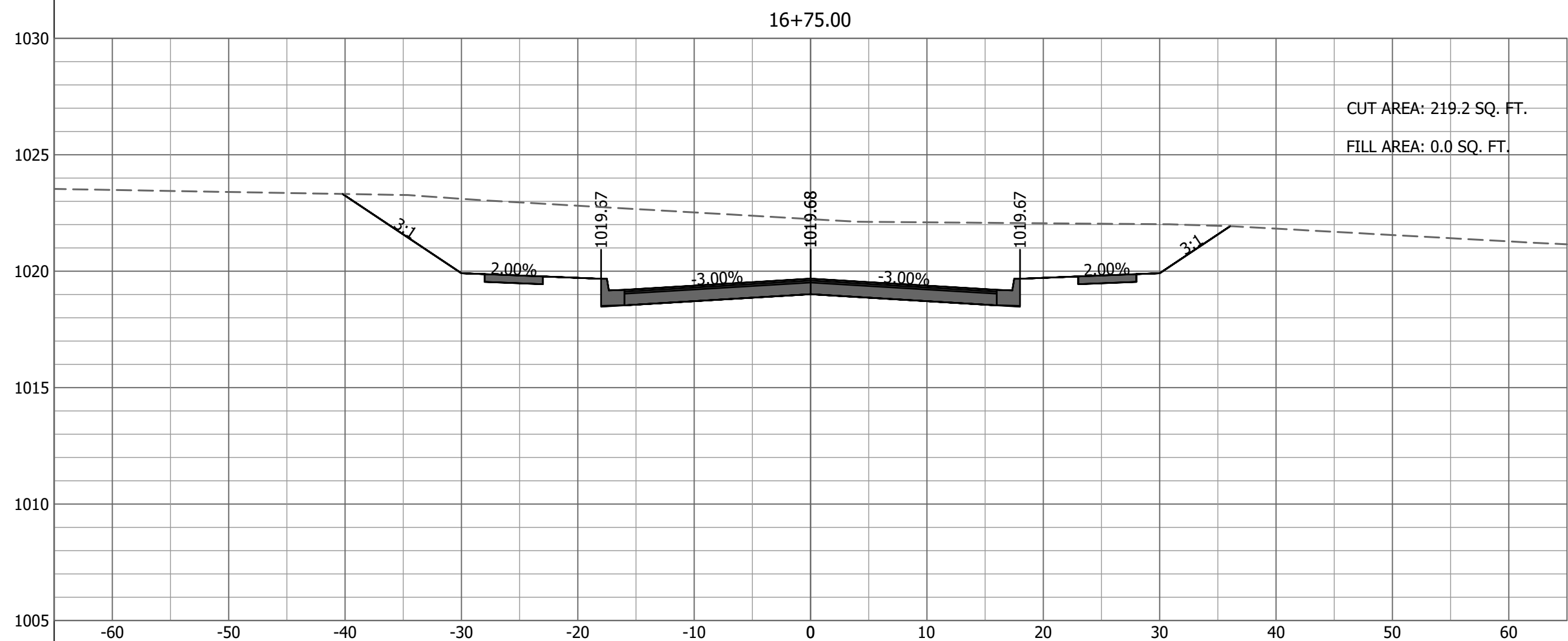

JOHNSTON DRIVE - CROSS SECTIONS - 8
SCALE: HORZ-1"=10' VERT-1"=5'

8
24

Bartlett & West

228 NW EXECUTIVE WAY - LEE'S SUMMIT MO 64063
PHONE 816.525.3552 - FAX 816.525.9041
CERTIFICATE OF AUTHORITY NO. 000187
WWW.BARTLETTWEST.COM

JOHNSTON DRIVE
CROSS SECTIONS - 8

JOHNSTON DRIVE EXTENSION
CITY OF RAYMORE
CASS COUNTY, MISSOURI

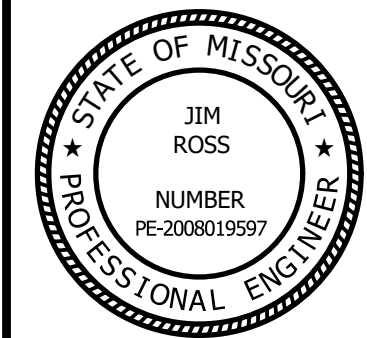

SEALED DATE:	
DESIGNED BY:	BLW
DRAWN BY:	BDM
APPROVED BY:	JER
DESIGN PROJ:	19267.001
DATE:	12/20/2017
DRAWING NO:	24
SHEET NO:	24 of 24

FINAL REVIEW SET