



City of Raymore

100 Municipal Circle · Raymore, MO. 64083

Phone · 816-892-3045 · Fax · 816-892-3093

ADDENDUM NO. 1

Storm Water Improvements 17-278-201

All plan holders are hereby notified and agree by signature below, that the bid includes consideration of the following changes, amendments, and/or clarifications and costs associated with these changes and are included in the bid.

Addendum No. 1 - Revised Bid Proposal Form E

- 1. Revised Bid Proposal Form E - See Attached**
 - a. Added line: Traffic Control for all Sites Subtotal
 - b. Added line: Mobilization, Bonds and Insurance Subtotal

- 2. Headwall Location and Photos - See Attached**

Any other questions regarding this proposal shall be submitted to Kim Quade, CPPB by email at kquade@raymore.com or by phone at (816) 892-3045. There will be no questions allowed after July 24, 2017 at 5 p.m.

REVISED

BID PROPOSAL FORM E - Project No. 17-278-201

FY17 Stormwater Improvements

Park Drive

Bid Item	Units	Estimated Quantities	Unit Price	Total Est. Price
Curb Inlet (4 x 6)	Each	2	\$	\$
18 - inch sewer (RCP)	LF	40	\$	\$
24 - inch sewer (CMP)	LF	160	\$	\$
24" CMP FES	Each	1	\$	\$
Curb	LF	60	\$	\$
Sidewalk	SF	60	\$	\$
Flowable Fill	CY	10	\$	\$
6" Concrete Cap	CY	4	\$	\$
2" Type 2 Asphalt	SY	12	\$	\$
Sod	SY	200	\$	\$
Rip Rap	SY	5	\$	\$
SUB TOTAL				\$

Sierra Court

Bid Item	Units	Estimated Quantities	Unit Price	Total Est. Price
ADA Ramp	Each	1	\$	\$
Underdrain - Street	LF	40	\$	\$
Underdrain - Back of curb	LF	80	\$	\$
Coring - Inlet	Each	1	\$	\$
Curb	LF	30	\$	\$
Sidewalk	SF	60	\$	\$
Flowable Fill	CY	12	\$	\$
6" Concrete Cap	CY	5	\$	\$
2' Type 2 Asphalt	SY	12	\$	\$
Restoration	Each	1	\$	\$
Driveway	SY	9	\$	\$
SUB TOTAL				\$

Dean Avenue

Bid Item	Units	Estimated Quantities	Unit Price	Total Est. Price
12" CMP	LF	30	\$	\$
12" Core into Existing Inlet	Each	1	\$	\$
Rip Rap	SY	5	\$	\$
Restore Berm and Seed	Each	1	\$	\$
SUB TOTAL				\$

Headwall Repair

Bid Item	Units	Estimated Quantities	Unit Price	Total Est. Price
T&M Mini Excavator	HR	8	\$	\$
Flowable Fill	CY	16	\$	\$
Concrete	CY	8	\$	\$
SUB TOTAL				\$

- | | |
|---|-----------------|
| 1. Park Drive | Subtotal: _____ |
| 2. Sierra Court | Subtotal: _____ |
| 3. Dean Avenue | Subtotal: _____ |
| 4. Headwall Repair | Subtotal: _____ |
| 5. Traffic Control for all Sites | Subtotal: _____ |
| 6. Mobilization, Bonds and Insurance | Subtotal: _____ |

Total Cost:
 \$ _____

Total Base Bid for Project # 17-278-201

\$ _____

In blank above insert numbers for sum of the bid.

(\$ _____)

In blank above write out the sum of the bid

BID OF: _____
 (Firm Name)

DATE: _____

Headwall Repair - Photo #1



Headwall Repair - Photo #2



Headwall Location - Photo #3

RaymoreGIS_Culvert

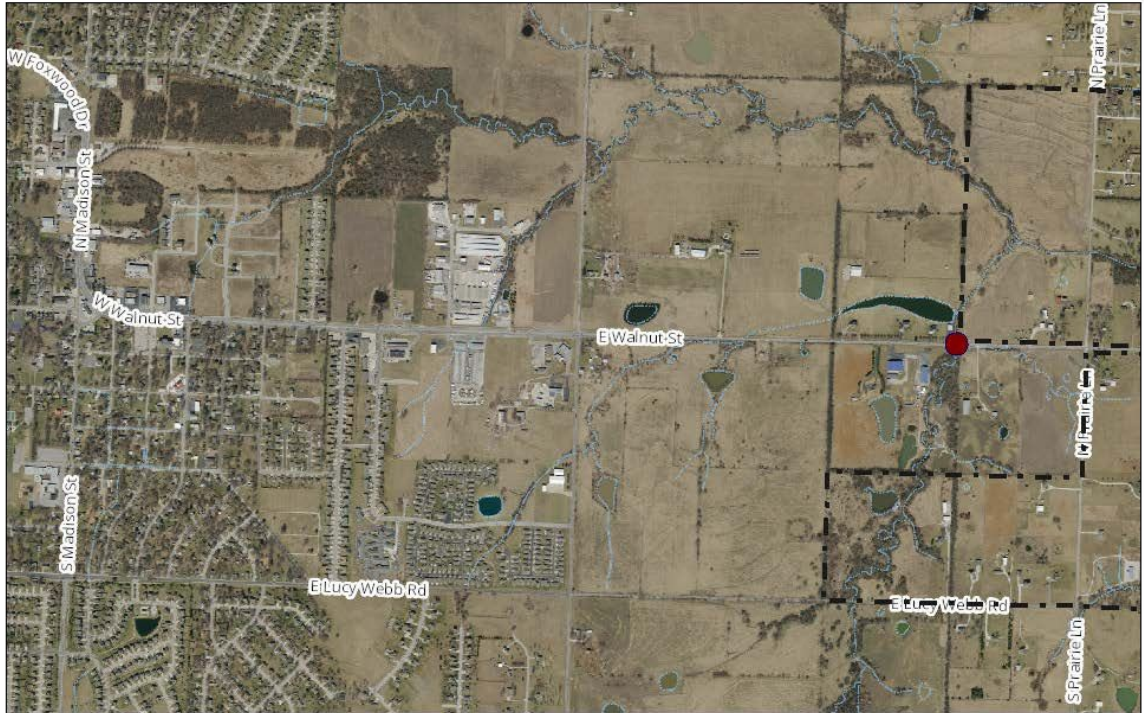

July 18, 2017

RaymoreGIS.DBO.strm_stream

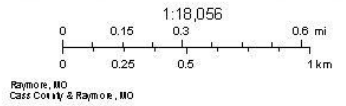

Raymore, MO

I hereby certify that the above have been considered and associated costs have been included in this bid.

Company Name: _____

By: _____

Title: _____

Address: _____

City, State, Zip: _____

Date: _____ Phone: _____

Signature of Bidder: _____

ADDENDUM MUST BE SUBMITTED WITH BID