



RAYMORE PARKS AND RECREATION BOARD

SPECIAL MEETING - AGENDA

Tuesday, December 13, 2022

**6:00PM - City Hall
100 Municipal Circle
Raymore, Missouri 64083**

- 1. Call to Order**
- 2. Roll Call**
- 3. Pledge of Allegiance**
- 4. New Business**

A. Athco Contract Award

Action Item

Staff will present a recommendation to award the Recreation Park Playground contract to Athco.

- 5. Board Member Comment**
- 6. Adjournment**

EXECUTIVE SESSION (CLOSED MEETING)

The Parks and Recreation Board may enter into an executive session before or during this meeting, if such action is approved by a majority of the Board present, with a quorum, to discuss:

- litigation matters as authorized by § 610.021 (1) RSMO,
- real estate acquisition matters as authorized by § 610.021 (2),
- personnel matters as authorized by § 610.021 (3), or
- other matters as authorized by § 610.021 (4-21) as may be applicable.

Any person requiring special accommodation (i.e., qualified interpreter, large print, hearing assistance) in order to attend this meeting please notify this Office at (816) 331-0488 no later than forty-eight (48) hours prior to the scheduled commencement of the meeting.



**CITY OF RAYMORE
AGENDA ITEM INFORMATION FORM**

DATE:

SUBMITTED BY:

DEPARTMENT:

Ordinance	Resolution	Presentation	Public Hearing
Agreement	Discussion	Other	

TITLE / ISSUE / REQUEST

STRATEGIC PLAN GOAL/STRATEGY

FINANCIAL IMPACT

Award To: Amount of Request/Contract: Amount Budgeted: Funding Source/Account#:
--

PROJECT TIMELINE

Estimated Start Date	Estimated End Date
----------------------	--------------------

STAFF RECOMMENDATION

--

OTHER BOARDS & COMMISSIONS ASSIGNED

Name of Board or Commission: Date: Action/Vote:

LIST OF REFERENCE DOCUMENTS ATTACHED

REVIEWED BY:

BACKGROUND / JUSTIFICATION

BILL 3772

ORDINANCE

“AN ORDINANCE OF THE CITY OF RAYMORE, MISSOURI, AUTHORIZING THE CITY MANAGER TO ENTER INTO AN AGREEMENT WITH ATHCO FOR REPLACEMENT OF THE 2-5 YEAR OLD RECREATION PARK PLAYGROUND.”

WHEREAS, the two to five year old playground at Recreation Park has exceeded it’s useable life expectancy, and;

WHEREAS, the FY22 Capital Improvement Program included \$150,000.00 to replace the two to five year old playground at Recreation Park, and:

WHEREAS, Staff has solicited bids through the RFP process, and:

WHEREAS, the Parks and Recreation Board has reviewed all proposals.

NOW, THEREFORE, BE IT ORDAINED BY THE COUNCIL OF THE CITY OF RAYMORE, MISSOURI, AS FOLLOWS:

Section 1. The City Manager is directed and authorized to enter into an agreement with Athco for the replacement of the two to five year old playground at Recreation Park.

Section 2. The City Manager is authorized to approve change orders for this project within established budget constraints.

Section 3. Effective Date. The effective date of approval of this Ordinance shall be coincidental with the Mayor’s signature and attestation by the City Clerk.

Section 4. Severability. If any section, subsection, sentence, clause, phrase, or portion of this Ordinance is for any reason held invalid or unconstitutional by any court of competent jurisdiction, such portion shall be deemed a separate, distinct, and independent provision, and such holding shall not affect the validity of the remaining portions thereof.

DULY READ THE FIRST TIME THIS 9TH DAY OF JANUARY, 2023.

BE IT REMEMBERED THAT THE ABOVE ORDINANCE WAS APPROVED AND ADOPTED THIS 23RD DAY OF JANUARY, 2023, BY THE FOLLOWING VOTE:

- Councilmember Abdelgawad
- Councilmember Barber
- Councilmember Berendzen
- Councilmember Burke III
- Councilmember Forster
- Councilmember Holman
- Councilmember Townsend
- Councilmember Wills

ATTEST:

APPROVE:

Erica Hill, City Clerk

Kristofer P. Turnbow, Mayor

Date of Signature



CITY OF RAYMORE
CONTRACT FOR SERVICES

RECREATION PARK PLAYGROUND

This Contract for Recreation Park Playground , hereafter referred to as the **Contract** is made this 24th day of January, 2023, between Athco, an entity organized and existing under the laws of the State of Kansas, with its principal office located at 13500 W. 108th St, Lenexa, KS 66215, hereafter referred to as the **Contractor**, and The City of Raymore, Missouri, a Charter City organized and existing under the laws of the State of Missouri, with its principal office located at 100 Municipal Circle, Raymore, Missouri, hereafter referred to as the **City**.

This contract and applicable attachments represent the entire understanding and agreement between the parties and no oral, implied, alterations or variations to the contract will be binding on the parties, except to the extent that they are in writing and signed by the parties hereto. This contract shall be binding upon the heirs, successors, administrators, executors and assigns of the parties hereto. In the event there are any inconsistencies in the provisions of this contract and those contained in the proposal they will be resolved in accordance with the terms of this contract.

This contract is effective as of January 24 and coincidental with the City Manager's signature and attestation by the City Clerk and shall remain in effect as described within the attachments.

ARTICLE I
THE WORK

Contractor agrees to perform all work and provide all materials as specified in Request for Proposal 23-417-201 and the General Terms and Conditions in Appendix B, commonly referred to as Contract Terms and Conditions and according to Contract Agreement set forth here. Contractor agrees to provide all labor, materials, tools, permits, and/or professional services and perform the contracted work in accordance with all specifications, terms and conditions as set forth within the proposal documents, including bonding, insurance, prevailing wage requirements, and termination clauses as needed or required. The work as specified

in Appendix A may commence upon the signing of this contract and scheduling and approval of the City.

ARTICLE II TIME OF COMMENCEMENT AND COMPLETION

The work shall take a maximum of 90 calendar days. The date of substantial completion shall be that date when the project or portions of the project are officially accepted by the Owner through formal action of the City Council for utilization of the project for its intended purpose. The City shall be the sole determiner as to the fulfillment of the work as described.

ARTICLE III CONTRACT SUM AND PAYMENT

The Contractor agrees to perform all work described in the Contract Documents in the amount of \$150,000.00.

The City agrees to pay the Contractor as outlined in the Contract Documents and subject to deductions provided for in Articles IV and VI.

The City Manager has the authority for change orders.

ARTICLE IV CONTRACT PAYMENTS

The City agrees to pay the Contractor for the completed work as follows: 95% of contract shall be paid within thirty (30) days of substantial completion of each section of this proposal – inspection and remediation, walk-through and acceptance by the City; a 5% retainage will be held until acceptance of the project by the Raymore City Council, at which time final payment will be made. Any monies not paid to the Contractor when due will bear interest at the rate of one and one-half percent (1 -1/2 %) per month, from the date such payment is due. However, if any portion of the work remains to be completed or corrected at the time payment is due, the City may retain sufficient funds to cover the City Engineer's estimated value of the work not completed or twenty percent (20%) of the contract amount, whichever is greater, exempt from interest, to be paid when such listed items are corrected or completed.

The City will be the sole judge as to the sufficiency of the work performed.

The Contractor agrees that the City may withhold any and all payment for damage or destruction, blatant or otherwise, incurred to the City's property caused by poor performance or defective equipment or materials or personnel employed or utilized by the Contractor. Additionally, it is agreed the Contractor shall also be liable to the City for replacement of materials or services occasioned by such breach.

Payment shall be made upon receipt of invoices presented in duplicate as outlined in Appendix B.

Third party payment agreements will not be accepted by the City.

In the event that the Missouri Department of Labor and Industrial Relations has determined that a violation of Section 292.675, RSMo, has occurred and that a penalty as described in Section XII shall be assessed, the City shall withhold and retain all sums and amounts due and owing when making payments to Contractor under this Contract.

ARTICLE V INSURANCE REQUIREMENTS

Insurance shall be provided as outlined in the General Terms and Conditions Appendix B to the Contract.

ARTICLE VI DAMAGES/DELAYS/DEFECTS

The City will not sustain monetary damage if the whole or any part of this contract is delayed through the failure of the Contractor and/or his sureties to perform any part or the whole of this contract. Thus, if at any time the Contractor refuses or neglects to supply sufficiently skilled workmen or proper materials, or fails in any respect to execute the contract, including extras, with the utmost diligence, the City may take steps deemed advisable to promptly secure the necessary labor, tools, materials, equipment, services, etc., by contract or otherwise, to complete whatever portion of the contracted work which is causing delay or is not being performed in a workmanlike manner.

Contractor and/or their sureties will be liable to the City for any cost for labor, tools, materials, equipment, services, delays, or claims incurred by the City to finish the work.

Contractor will store, contain, or remove all debris, materials, tools, equipment and vehicles at the end of each day so that no hazardous or dangerous situations are created by the Contractor within the work location and surrounding area.

Contractor will promptly and within 7 days of receiving notice thereof repair all damage to public and private property caused by their agents or employees. Should damages not be promptly repaired within 7 days of receiving notice thereof, the City will authorize the hiring of another Contractor or vendor with the necessary and applicable qualifications to do the repairs. The original Contractor agrees to promptly pay for the services of any such Contractor or vendor hired to do such repairs within 10 days of completion of the repairs.

Contractor shall immediately report, to the City, or a duly authorized representative, any accident whatsoever arising out of the performance of this

contract, especially those resulting in death, serious injury or property damage. Contractor must provide full details and statements from any witnesses.

If the Contractor shall fail to complete the work within the contract time, or an extension of time granted by the City, the Contractor will pay to the City the amount for liquidated damages as specified in the schedule below for each calendar day that the Contractor shall be in default after the time stipulated in this contract document. The amount specified in the schedule is agreed upon, not as a penalty, but as liquidated damages for the loss to the City of Raymore and the public of the use of the facility as designated. This amount will be deducted from any money due to the Contractor. The Contractor and Contractor's surety will be liable for all liquidated damages.

SCHEDULE OF LIQUIDATED DAMAGES		
Original Contract Amount		Charge Per Calendar Day (\$)
From More Than (\$)	To and Including (\$)	
0	50,000	150
50,001	100,000	250
100,001	500,000	500
500,001	1,000,000	1,000
1,000,001	2,000,000	1,500
2,000,001	5,000,000	2,000
5,000,001	10,000,000	2,500
10,000,001	And above	3,000

ARTICLE VII RESPONSIBILITIES

The City shall provide all information or services under their control with reasonable promptness and designate the City Manager, or their designee (in writing) to render decisions on behalf of the City and on whose actions and approvals the Contractor may rely.

The Contractor's responsibilities and obligations under this agreement are accepted subject to strikes, outside labor troubles (including strikes or labor troubles affecting vendors or suppliers of Contractor), accidents, transportation delays, floods, fires, or other acts of God, and any other causes of like or different character beyond the control of Contractor. Impossibility of performance (but not simply frustration of performance) by reason of any legislative, executive, or judicial act of any governmental authority shall excuse performance of or delay in performance of this agreement. The City and the Contractor shall agree upon such any delay or cancellation of performance and execute an agreement in writing documenting the excuse of performance or delay in performance of this agreement.

Contractor agrees to provide all materials, labor, tools, and equipment necessary to perform and complete the contract as specified.

All equipment will be of such a type and in such condition so as not to cause any damage to City property or the community at large. All equipment used within the jurisdictional boundaries of the City will meet the minimum requirements of OSHA (Occupational Safety Health Administration) and related federal, state, county, and city agencies and regulations, including but not limited to EPA (Environmental Protection Agency) and the NESHAPS (National Emission Standards for Hazardous Air Pollution). All material will be of a type and quality acceptable to the City, and which will not cause injury to property or persons.

Contractor will supervise and direct the work performed, and shall be responsible for their employees. Contractor will also supervise and direct the work performed by subcontractors and their employees and be responsible for the work performed by subcontractors hired by the Contractor. Contractor shall not assign its responsibilities to any subcontractor without the prior written agreement of the City which may be granted at the sole discretion of the City.

Contractor agrees to obtain and maintain, during the term of this contract, the necessary licenses and permits required by federal, state, county and municipal governments to perform the services as required by this contract. Contractor shall bear the cost of any permits which he is obligated to secure. Contractor will also ensure any subcontractors hired will obtain the necessary licenses and permits as required.

Contractor agrees to comply with all applicable federal, state, county and municipal laws and regulations, including, but not limited to, affirmative action, equal employment, fair labor standards and all applicable provisions of the Occupational Safety and Health Act of 1970, as amended. Contractor agrees to ensure subcontractors and their employees comply with all applicable laws and regulations aforementioned.

Contractor also agrees to be, at all times, in full compliance with any and all applicable federal, state and local laws and regulations as they may change from time to time.

Contract is subject to the State of Missouri Prevailing Wage Laws (Cass County Annual Wage 29) if the project is over \$75,000. The contractor shall include the provisions of this clause in all subcontracts for work to be performed by subcontractors under this contract so that provisions of this clause are binding upon subcontractors.

ARTICLE VIII
CANCELLATION AND/OR TERMINATION OF AGREEMENT

With Cause – If Contractor fails to perform his duties as specified in this contract, the City through its appointed representative, shall notify the Contractor to correct any default under the terms of this contract. Such notification may be made in writing, and delivered via regular, certified facsimile or email. If the Contractor fails to correct any default after notification of such default, the City shall have the right to immediately terminate this agreement by giving the Contractor ten (10) days written notice, and delivered via regular, certified facsimile or email. If the Contractor fails to correct any default(s) after notification of such default(s) are of such that they endanger the health, safety and/or welfare of the residents of Raymore, City may terminate this contract immediately and retain the services of an alternative contractor to perform the services for which Contractor may be held liable for such costs.

Without Cause – The City may cancel or terminate this agreement at any time without cause by providing sixty (60) days written notice, by certified mail, facsimile or email to the Contractor.

In the event this agreement is terminated, the City may hold as retainer the amount needed to complete the work in accordance with the bid specifications. Any contract cancellation notice shall not relieve the Contractor of the obligation to deliver and/or perform on all outstanding requirements of this contract and orders issued prior to the effective date of cancellation.

No payment made under this Contract shall be proof of satisfactory performance of the Contract, either wholly or in part, and no payment shall be construed as an acceptance of deficient or unsatisfactory services.

ARTICLE IX
ARBITRATION

In case of a dispute, the Contractor and the City may each agree to appoint a representative, who, together, shall select a third party attorney in good standing and licensed to practice law in Missouri, to arbitrate the issue. Resolution of the issue will be binding upon both parties.

ARTICLE X
WARRANTY

Contractor warrants that all workmanship shall be of good quality, in conformance with bid specifications and guarantee all materials, equipment furnished, and work performed for a period of two (2) years from the date of substantial completion as noted in the 2019 City of Raymore "Standard Contract Documents and Technical Specification & Design Criteria for Utility and Street Construction."

Contractor shall, within ten (10) days of written notice from the City, correct any work found to be defective, incorrect or not in accordance with the bid specifications.

ARTICLE XI
REQUIRED SAFETY TRAINING

- A. Awarded contractors and their subcontractors must provide a 10-hour OSHA construction safety program, or a similar program approved by the Department of Labor and Industrial Relations, for their on-site employees who have not previously completed such safety training and are directly engaged in public improvement construction;
- B. Awarded contractors and their subcontractors must require all on-site employees to complete this ten-hour program within 60 days of beginning construction work if they have not previously completed the program and have documentation of doing so. On site employees who cannot provide proper documentation of completion of required safety training when requested will be given 20 days to produce the documentation before being removed from the project and before their employers will be subject to penalties. Provide any completed certificates prior to project start.

ARTICLE XII
NOTICE OF PENALTIES FOR FAILURE
TO PROVIDE SAFETY TRAINING

- A. Pursuant to Section 292.675, RSMo, Contractor shall forfeit to City as a penalty two thousand five hundred dollars (\$2,500.00), plus one hundred dollars (\$100.00) for each on-site employee employed by Contractor or its Subcontractor, for each calendar day, or portion thereof, such on-site employee is employed without the construction safety training required in Section XI above.
- B. The penalty described in Subsection "A" of this Section shall not begin to accrue until the time periods described in Sections XI "B" above have elapsed.
- C. Violations of Section XI above and imposition of the penalty described in this Section shall be investigated and determined by the Missouri Department of Labor and Industrial Relations.

ARTICLE XIII
AFFIDAVIT of WORK AUTHORIZATION

Pursuant to 285.530 RSMo, the bidder must affirm its enrollment and participation in a federal work authorization program with respect to the employees proposed to work in connection with the services requested herein by:

- * submitting the attached AFFIDAVIT OF WORK AUTHORIZATION and
 - * providing documentation affirming the bidder's enrollment and participation in a federal work authorization program (see below) with respect to the employees proposed to work in connection with the services requested herein.

E-Verify is an example of a federal work authorization program. Acceptable enrollment and participation documentation consists of the following two pages of the E-Verify Memorandum of Understanding (MOU): 1) a valid, completed copy of the first page identifying the bidder and 2) a valid copy of the signature page completed and signed by the bidder, the Social Security Administration, and the Department of Homeland Security – Verification Division.

ARTICLE XIV
ENTIRE AGREEMENT

The parties agree that this constitutes the entire agreement and there are no further items or provisions, either oral or otherwise. Buyer agrees that it has not relied upon any representations of the Contractor as to prospective performance of the goods, but has relied upon its own inspection and investigation of the subject matter.

The parties have executed this agreement at The City of Raymore the day and year first above written.

IN WITNESS WHEREOF, the parties hereunto have executed two (2) counterparts of this agreement the day and year first written above.

THE CITY OF RAYMORE, MISSOURI

By: _____
Jim Feuerborn, City Manager

Attest: _____
Erica Hill, City Clerk

(SEAL)

ATHCO

By: _____

Title: _____

Attest: _____

APPENDIX A
SCOPE OF SERVICES AND SPECIAL PROVISIONS

RECREATION PARK PLAYGROUND

ANTICIPATED SCOPE OF SERVICES:

OPPORTUNITY

The City of Raymore, Missouri is soliciting Proposals from qualified playground equipment manufacturers and/or vendors (“Vendors”) to design, provide, and install playground equipment at Recreation Park, as detailed in this Request for Proposals (RFP). In general, the City is looking for a unique play area with engaging features and high play value that will encourage physical activity and enhance motor skill development specifically for 2-5 year olds and incorporate various types of swings for all ages and abilities.

EXISTING CONDITION

Recreation Park, located at 1011 South Madison in Raymore, Missouri currently has two playgrounds. In 2020, one playground was replaced. The remaining playground, the 2 - 5 year old area, is scheduled for replacement 2023. The two play areas are separated by a 10ft wide sidewalk.

An aerial view of the location is included.

SCOPE

The firm selected will be responsible for providing all site preparation, design, layout and purchasing through qualified government cooperative purchasing contracts or at the lowest cost available. Design and site layout includes but is not limited to identification of all utilities, utilization of existing landscape and hardscape features. All designs and installation must meet budgeting constraints as approved by the Parks and Recreation Board and City Council.

The firm will be expected to meet with the staff throughout all phases of the project including: design completion, procurement process and construction. Items specific to this RFP include:

1. Recreation Park Playground Replacement (5-12 year old area)

\$150,000

- a. Construction - Winter/Spring 2023, Grand opening spring/summer 2023
- b. Removal and disposal of current play features, site preparation

- c. Provide a minimum of one structure designed for ages 2 to 5.
 - i. Themed design appropriate for the location and coordinating in color and likeness to the current play structure adjacent to the site.
- d. Provide a **minimum** of 6 belt swings, 2 infant swings, 1 adaptive chair swing and 1 adult/child combination swing.
- e. Play structure and swings should include elements of inclusive play designed for children of all abilities.
- f. Provide a minimum of 2 resting benches incorporated into the overall design.
- g. Additional considerations will be looked at for incorporating shade and non-traditional swing units such as tire swings or disc swings.
- h. Concrete curb border, concrete connectors to the sidewalk on the west side and the loop trail on the east side to provide ADA access.
- i. Surfacing should be rubber tile or poured in place rubber surface meeting safety and ADA requirements.
- j. All play system elements must demonstrate the highest level of durability in materials and finishes selected in consideration of child health and safety.
- k. Play structures and amenities must be age appropriate with proper signage.
- l. All equipment must meet and/or exceed all federal, CPSC, ASTM & IPEMA guidelines. Documentation of compliance must be provided to the City with the Vendor's proposal.

Play system design shall safely fit in the current location. Vendors are encouraged to be creative in their designs and to maximize the space. Space and expansion can vary within the current location provided all trees and trail/sidewalk systems are not altered or disturbed.

Vendors should base their playground equipment designs on meeting all accessibility and safety standards as well as the guidelines & specifications listed in this RFP. Quality of equipment components, quality of design, play value, cost, and appropriateness to location and target demographic must be taken into consideration in the design of the play system.

The play system(s) assembly and installation will be provided and managed by the Vendor. The Vendor must supply direct supervision from the manufacturer or supply a qualified and certified representative with playground installation.

A representative of the Vendor is required to conduct a post installation inspection of equipment upon completion to insure the proper installation of the equipment. If

not properly installed, modifications must be submitted in writing to the City and remedied immediately. Co-inspection with the Vendor's representative of assembly and installation work will be conducted by the City following installation. The City or its representatives will supply the punch list for final completion generated by this co-inspection. The Vendor shall submit to the City the manufacturer's certification of compliance and warranty following punch list completion.

Warranty: Upon completion of installation, the Supplier must provide documentation attesting the equipment has been installed meeting all specifications thereby warranted by the manufacturer. Additionally, it is the Vendor's responsibility to provide to the City the manufacturer's warranty of installed equipment.



ADDITIONAL BIDDING INFORMATION

1. Project is tax exempt.

CITY OF RAYMORE, MISSOURI
RFP # 23-417-201

Appendix B
General Terms and Conditions

A. *Procedures*

The extent and character of the services to be performed by the Contractor shall be subject to the general control and approval of the Parks Director or their authorized representative(s) in consultation with the Finance Director. The Contractor shall not comply with requests and/or orders issued by an unauthorized individual. The Parks Director will designate their authorized representatives in writing. Both the City of Raymore and the Contractor must approve any changes to the contract in writing.

B. *Contract Period*

Award of this contract is anticipated prior to the end of January, 2023.

C. *Insurance*

The Bidder/Contractor shall procure, maintain, and provide proof of insurance coverage for injuries to persons and/or property damage as may arise from or in conjunction with, the work performed on behalf of the City of Raymore by the Bidder/Contractor, its agents, representatives, employees or subcontractors. The City of Raymore shall be named as an additional insured under such insurance contracts (except for Worker's Compensation coverage). All coverage for the City shall be written on a primary basis, without contribution from the City's coverage A Certificate of Insurance will be required within ten calendar days from the date of receipt of the Notice of Award. All policies shall be issued on an occurrence form.

1. General Liability

Commercial General Liability including Product/Completed Operations. The completed operations coverage is to remain in force for three years following the project completion.

Minimum Limits - General Liability:

- \$1,000,000 Each Occurrence Limit
- \$ 100,000 Damage to Rented Premises
- \$ 5,000 Medical Expense Limit
- \$1,000,000 Personal and Advertising Injury
- \$2,000,000 General Aggregate Limit
- \$1,000,000 Products & Completed Operations

2. Excess/Umbrella Liability

\$5,000,000 Each Occurrence

\$5,000,000 Aggregate

3. Automobile Liability

Coverage sufficient to cover all vehicles owned, used, or hired by the Bidder/Contractor, its agents, representatives, employees or subcontractors.

Minimum Limits - Automobile Liability:

\$1,000,000 Combined Single Limit

\$5,000 Medical Expense Limit

4. Workers' Compensation

Limit as required by the Workers' Compensation Act of Missouri, Employers Liability, \$1,000,000 from a single carrier.

D. *Hold Harmless Clause*

The Bidder/Contractor shall, during the term of the contract including any warranty period, indemnify, defend, and hold harmless the City of Raymore, its officials, employees, agents, residents and representatives thereof from all suits, actions, or claims of any kind, including attorney's fees, brought on account of any personal injuries, damages, or violations of rights, sustained by any person or property in consequence of any neglect in safeguarding contract work or on account of any act or omission by the Contractor or his employees, or from any claims or amounts arising from violation of any law, bylaw, ordinance, regulation or decree. The Contractor agrees that this clause shall include claims involving infringement of patent or copyright.

E. *Exemption from Taxes*

The City of Raymore is exempt from state sales tax and federal excise tax. Tax exemption certificates indicating this tax exempt status will be furnished on request, and therefore the City shall not be charged taxes for materials or labor.

F. *Employment Discrimination by Contractors Prohibited/Wages/ Information*

During the performance of a contract, the Contractor shall agree that it will not discriminate against any employee or applicant for employment because of race, religion, color, sex, national origin, or disabilities, except where religion, sex or national origin is a bona fide occupational qualification reasonably necessary to the normal operation of the Contractor; that it will post in conspicuous places, available to employees and applicants for employment, notices setting forth nondiscrimination practices, and that it will state, in all solicitations or advertisements for employees placed by or on behalf of the Contractor, that it is an equal opportunity employer. Notices, advertisements and solicitations placed in accordance with federal law, rule or regulation shall be deemed sufficient to meet this requirement.

The Contractor will include the provisions of the foregoing paragraphs in every subcontract or purchase order so that the provisions will be binding upon each subcontractor or vendor used by the Contractor.

Contractor agrees to pay all employees involved in this contract the required wages as listed in the prevailing Wage Order 29 for Cass County, Missouri, USA.

G. *Invoicing and Payment*

The Contractor shall submit invoices, in duplicate, for services outlined above in the scope of services. Certified payroll shall be submitted with each pay request or invoice.

Invoices shall be based on the following schedule:

At completion of work – 95% of the contract amount with 5% held for retainage – the 5% retainage will be held until acceptance of the project by the Raymore City council, at which time final payment will be made. Payment will be based on actual services rendered and actual costs. All such invoices will be paid within thirty (30) days by the City of Raymore unless any items thereon are questioned, in which event payment will be withheld pending verification of the amount claimed and the validity of the claim. The Bidder/Contractor shall provide complete cooperation during any such investigation.

Third party payment arrangements will not be accepted by the City.

H. *Cancellation*

The City of Raymore reserves the right to cancel and terminate this contract in part or in whole without penalty upon 30 days written notice to the Bidder/Contractor. Any contract cancellation notice shall not relieve the Bidder/Contractor of the obligation to deliver and/or perform on all outstanding orders issued prior to the effective date of cancellation.

I. *Contractual Disputes*

The Contractor shall give written notice to the City of Raymore of its intent to file a claim for money or other relief at the time of the occurrence or the beginning of the work upon which the claim is to be based.

The written claim shall be submitted to the City no later than sixty (60) days after final payment. If the claim is not disposed of by agreement, the City of Raymore shall reduce their decision to writing and mail or otherwise forward a copy thereof to the Contractor within thirty (30) days of receipt of the claim.

City decision shall be final unless the Contractor appeals within thirty (30) days by submitting a written letter of appeal to the Finance Director, or her designee. The Finance Director shall render a decision within sixty (60) days of receipt of the appeal.

J. *Severability*

In the event that any provision of this contract shall be adjudged or decreed to be invalid, such ruling shall not invalidate the entire Agreement but shall pertain only to the provision in question and the remaining provisions shall continue to be valid, binding and in full force and effect.

K. *Applicable Laws*

This contract shall be governed in all respects by federal and state laws. All work performed shall be in compliance with all applicable City of Raymore codes.

L. *Drug/Crime Free Work Place*

Contractor acknowledges and certifies that it understands that the following acts by the contractor, its employees, and/or agents performing services on City of Raymore property are prohibited:

1. The unlawful manufacture, distribution, dispensing, possession or use of alcohol or other drugs; and
2. Any impairment or incapacitation from the use of alcohol or other drugs (except the use of drugs for legitimate medical purposes).
3. Any crimes committed while on City property.

Contractor further acknowledges and certifies that it understands that a violation of these prohibitions constitutes a breach of contract and may result in default action being taken by the City of Raymore in addition to any criminal penalties that may result from such conduct.

M. *Inspection*

At the conclusion of each job order, the Bidder shall demonstrate to the Public Works Director or his authorized representative(s) of the City that the work is fully complete and in compliance with the scope of services. Any deficiencies shall be promptly and permanently corrected by the Bidder/Contractor at the Bidder's/Contractor's sole expense prior to final acceptance of work, and normal warranties shall be issued at point of final acceptance by the City of Raymore.

N. *No Escalation of Fees*

The pricing of services contained in the contract for the selected Contractor shall remain in effect for the duration of the contract. No escalation of fees will be allowed.

O. *Safety Training*

Bidders are informed that the Project is subject to the requirements of Section 292.675, RSMo, which requires all contractors or subcontractors doing work on the Project to provide, and require its on-site employees to complete, a ten (10) hour course in construction safety and health approved by the Occupational Safety and Health Administration ("OSHA") or a similar program approved by the Missouri Department of Labor and Industrial Relations which is at least as stringent as an approved OSHA program. All on-site employees of a contractor or subcontractor must have certification of successful completion of Required Safety Training within 60 days of project commencing. On-site employees must provide documentation that they have successfully completed the Required Safety Training *within the required time period*. If they cannot do so within 20 days of a request for such documentation, they must be removed from the project and their employers will be subject to penalties as described in the Act.

P. *Prevailing Wage Requirement (Public Projects under \$75,000 are excluded)*

The contract resulting from this solicitation is subject to the State of Missouri Prevailing Wage Law (Cass County Wage Order 29). The Contractor shall include the provisions of this clause in all subcontracts for work to be performed by subcontractors under this contract so that provisions of this clause are binding upon subcontractors.

Not less than the prevailing wage included must be paid to all workers performing work under the contract (section 290.250, RSMo).

The Contractor will forfeit a penalty to the contracting public body of \$100 per day (or portion of a day) for each worker that is paid less than the prevailing rate for any work done under the contract by the Contractor or by any Subcontractor (section 290.250, RSMo).

Q. *Permits/Certificates*

Contractor shall be responsible for obtaining all permits/certificates, and for incurring all expenses associated with those items, prior to proceeding with the scope of work and services described in this solicitation. Included in these permits will be the "Occupational License" required of all contractors doing business within the City limits of Raymore. This permit can be obtained from the office of the City Clerk, 100 Municipal Circle, Raymore, Missouri, 64083.

Certificate copies must be submitted with the RFP, if the project utilizes any of the contractors listed herein; Class A & B Contractors, Electricians, Plumbers and Mechanical Contractors.

CLASS A & B Contractors, Electricians, Plumbers and Mechanical contractors who held a 2012 Raymore Occupational License, must provide proof of at least eight (8) continuing education credits (CEU) related to the trade for which the license was issued within the last year.

CLASS A & B Contractors, Electricians, Plumbers and Mechanical contractors who did not hold a 2012 Raymore Occupational License, must provide a certificate of competency with a passing grade (70% or higher) from a nationally recognized testing institution; OR possess a Contractor's License from a reciprocating city; OR provide proof of a Bachelor's degree in Structural Engineering, Architecture or Construction Science.

R. *Mobilization, Bonds and Insurance*

Mobilization, Bonds, and Insurance will be considered a lump sum item for payment. The total lump sum price for this item shall not exceed 5% of the total base bid price.

Payment shall be made on the following schedule.

Percentage of Contract Completed	Percentage Mobilization Payment
5%	25%
10%	50%
25%	75%
50%	100%

S. *Bid Bond*

A bid bond or certified check from a surety or bank, acceptable to the City Clerk, in an amount equal to, or greater than, 5% of the maximum total bid price must accompany each proposal. Prior acceptability of the proposed surety or bank furnishing the bid security, before the bid date, is recommended. An unacceptable bid security may be cause for rejection of the proposal. No bidder may withdraw his bid for a period of thirty (60) days after the date of opening of bids.

T. *Performance Bond*

The Contractor shall within ten (10) days after the receipt of the notice of award furnish the City with a Performance Bond in penal sum equal to the amount of the contract price, conditioned upon the performance by the Contractor of all undertakings, covenants, terms, conditions and agreements of the contract documents, and upon the prompt payment by the Contractor to all persons supplying labor and materials in the prosecution of the work provided by the contract documents. Such bond shall be executed by the Contractor and a corporate bonding company licensed to transact such business in the State in which the work is to be performed. The expense of this bond shall be borne by the Contractor. If at any time a surety on any such bond is declared as bankrupt or loses its right to do business in the State of Missouri, the Contractor shall within ten (10) days after notice from the City to do so, substitute an acceptable bond in such form and sum and signed by such other surety or sureties as may

be satisfactory to the City. The premiums on such bond shall be paid by the Contractor. No further payments shall be deemed due nor shall be made until the new surety or sureties shall have furnished an acceptable bond to the City.

U. Payment Bond

The Contractor shall within ten (10) days after the receipt of the notice of award furnish the City with a Payment Bond in penal sum equal to the amount of the contract price, conditioned upon the prompt payment by the Contractor to all persons supplying labor and materials in the prosecution of the work provided by the contract documents. Such bond shall be executed by the Contractor and a corporate bonding company licensed to transact such business in the state in which the work is to be performed. The expense of this bond shall be borne by the Contractor. If at any time a surety on any such bond is declared as bankrupt or loses its right to do business in the State of Missouri, the Contractor shall within ten (10) days after notice from the City to do so, substitute an acceptable bond in such form and sum and signed by such other surety or sureties as may be satisfactory to the City. The premiums on such bond shall be paid by the Contractor. No further payments shall be deemed due nor shall be made until the new surety or sureties shall have furnished an acceptable bond to the City.

V. Maintenance Bond

Prior to acceptance of the project by the Raymore City Council, the Contractor shall furnish the Owner with a Maintenance Bond in penal sum equal to an amount of one half (50%) of the contract price and that shall remain in full force and effect for a period of two (2) years from the date of project acceptance by the Raymore City Council. The Maintenance Bond shall guarantee all materials and equipment furnished and work performed shall be free of defects due to faulty materials or workmanship and that the Contractor shall promptly make such corrections as may be necessary by reason of such defects including the repair of any damage to the parts of the system resulting from such defects. The Owner will give notice of observed defects with reasonable promptness. In the event that the Contractor should fail to make such repairs, adjustments, or other work that may be made necessary by such defects, the Owner may do so with all costs, including administration fees, going against the Maintenance Bond. Such bond shall be executed by the Contractor and a corporate bonding company licensed to transact such business in the state in which the work is to be performed. The expense of this bond shall be borne by the Contractor. If at any time a surety on any such bond is declared a bankrupt or loses its right to do business in the State of Missouri, the Contractor shall within ten (10) days after notice from the Owner to do so, substitute an acceptable bond in such form and sum and signed by such other surety or sureties as may be satisfactory to the Owner. The premiums on such bond shall be paid by the Contractor. No further payments shall be deemed due nor shall be made until the new surety or sureties shall have furnished an acceptable bond to the Owner.

W. Rejection of Bids

The City reserves the right to reject any and all bids, to waive technical defects in the bid, and to select the bid deemed most advantageous to the City.

X. Release of Information

Pursuant to 610.021 RSMo, all documents within a request for proposal will become an open record to the public upon a negotiated contract being executed. All documents within a request for bid become open record as soon as the bid is opened. Bidders and proposers should be aware that all documents within a submittal will become open records.

Y. American Products

Pursuant to RSMo 34.353 for Contracts over \$25,000 any manufactured goods or commodities used or supplied in the performance of the Contract or subcontract shall be manufactured or produced in the United States, unless determined to be exempt as provided in the statute.

1. Contractor agrees that any manufactured goods or commodities that are used or supplied in the performance of this Contract or any subcontract hereto shall be manufactured or produced in the United States, unless;
 - a. The manufactured good or commodity used or supplied involves an expenditure of less than twenty-five thousand dollars (\$25,000), or
 - b. The contractor shall provide evidence sufficient for the City to certify in writing that:
 - i. The specified products are not manufactured or produced in the United States in sufficient quantities to meet the agency's requirements, or
 - ii. The specified products cannot be manufactured or produced in the United States within the necessary time in sufficient quantities to meet the agency's requirements.
2. The written certification contemplated by Subsection 1(b) of this Section Y shall;
 - a. Specify the nature of the contract,
 - b. Specify the product being purchased or leased,
 - c. Specify the names and addresses of the United States manufacturers and producers contacted by the City or the project architect or engineer,
 - d. Provide an indication that such manufacturers or producers could not supply sufficient quantities or that the price of the products would increase the cost of the contract by more than ten (10) percent, and
 - e. Such other requirements as may be imposed by Section 34.353 of the revised Statutes of Missouri, as amended.
3. The written certification contemplated by Subsection 1(b) of this Section Y shall be maintained by the City for a period of at least three (3) years.

Z. Affidavit of Work Authorization and Documentation

Pursuant to Section 285.530 RSMo, the bidder must affirm its enrollment and participation in a federal work authorization program with respect to the employees proposed to work in connection with the services requested herein by

- * submitting the attached AFFIDAVIT OF WORK AUTHORIZATION and

- * providing documentation affirming the bidder's enrollment and participation in a federal work authorization program (see below) with respect to the employees proposed to work in connection with the services requested herein.

E-Verify is an example of a federal work authorization program. Acceptable enrollment and participation documentation consists of the following two pages of the E-Verify Memorandum of Understanding (MOU): 1) a valid, completed copy of the first page identifying the bidder and 2) a valid copy of the signature page completed and signed by the bidder, the Social Security Administration, and the Department of Homeland Security – Verification Division.

PROPOSAL FORM A
RFP 23-417-201

PROPOSAL VALIDITY AND COMMITMENT TO SIGN AGREEMENTS

I (authorized agent) Collin Anderson having authority to act on behalf of (Company name) Athco do hereby acknowledge that (Company name) Athco will be bound by all terms, costs, and conditions of this proposal for a period of 90 days from the date of submission; and commit to sign the Agreements.

FIRM NAME: Athco

ADDRESS: 13500 W. 108th St.
Street

ADDRESS: Lenexa KS 66215
City State Zip

PHONE: 913-469-5600

E-MAIL: athco@athcollc.com

DATE: 11/15/2022  Sales Consultant
(Month-Day-Year) Signature of Officer/Title

DATE: _____
(Month-Day-Year) Signature of Officer/Title

Indicate Minority Ownership Status of Bidder (for statistical purposes only):
Check One:

- MBE (Minority Owned Enterprise)
- WBE (Women Owned Enterprise)
- Small Business

PROPOSAL FORM B
RFP 23-417-201

CONTRACTOR DISCLOSURES

The Contractor submitting this RFP shall answer the following questions with regard to the past five (5) years. If any question is answered in the affirmative, the Firm shall submit an attachment, providing details concerning the matter in question, including applicable dates, locations, names of projects/project owners and circumstances.

1. Has the Firm been debarred, suspended or otherwise prohibited from doing business with any federal, state or local government agency, or private enterprise? Yes ___ No X
2. Has the Firm been denied prequalification, declared non-responsible, or otherwise declared ineligible to submit bids or proposals for work by any federal, state or local government agency, or private enterprise? Yes ___ No X
3. Has the Firm defaulted, been terminated for cause, or otherwise failed to complete any project that it was awarded? Yes ___ No X
4. Has the Firm been assessed or required to pay liquidated damages in connection with work performed on any project? Yes ___ No X
5. Has the Firm had any business or professional license, registration, certificate or certification suspended or revoked? Yes ___ No X
6. Have any liens been filed against the Firm as a result of its failure to pay subcontractors, suppliers, or workers? Yes ___ No X
7. Has the Firm been denied bonding or insurance coverage, or been discontinued by a surety or insurance company? Yes ___ No X
8. Has the Firm been found in violation of any laws, including but not limited to contracting or antitrust laws, tax or licensing laws, labor or employment laws, environmental, health or safety laws? Yes ___ No X

**With respect to workplace safety laws, this statement is limited to willful federal or state safety law violations.*

9. Has the Firm or its owners, officers, directors or managers been the subject of any criminal indictment or criminal investigation concerning any aspect of the Firm's business? Yes ___ No X
10. Has the Firm been the subject to any bankruptcy proceeding? Yes ___ No X

Legal Matters

1. Claims, Judgments, Lawsuits: Are there or have there been any claims, judgments, lawsuits or alternative dispute proceedings involving the Firm that involve potential damages of \$10,000 or more in the past 48 months?

_____ Yes X No *If yes, provide details in an attachment.*

2. Complaints, Charges, Investigations: Is the Firm currently or has the firm been the subject of any complaint, investigation or other legal action for alleged violations of law pending before any court or governmental agency within the past 48 months ?

_____ Yes X No *If yes, provide details in an attachment.*

Required Representations

In submitting this RFP, the Firm makes the following representations, which it understands are required as a condition of performing the Contract Work and receiving payment for the same.

1. The Firm will possess all applicable professional and business licenses required for performing work in Raymore, Missouri.
2. The Firm satisfies all bonding and insurance requirements as stipulated in the solicitation for this project.
3. The Firm and all subcontractors that are employed or that may be employed in the execution of the Contract Work shall be in full compliance with the City of Raymore requirements for Workers' Compensation Insurance.
4. If awarded the Contract Work, the Firm represents that it will not exceed its current bonding limitations when the Contract Work is combined with the total aggregate amount of all unfinished work for which the Contractor is responsible.
5. The Firm represents that it has no conflicts of interest with the City of Raymore if awarded the Contract Work, and that any potential conflicts of interest that may arise in the future will be disclosed immediately to the City.
6. The Firm represents the prices offered and other information submitted in connection with its proposal for the Contract Work was arrived at independently without consultation, communication, or agreement with any other offeror or competitor.

7. The Firm will ensure that employees and applicants for employment are not discriminated against because of their race, color, religion, sex or national origin.

PROPOSAL FORM C
RFP 23-417-201

EXPERIENCE / REFERENCES

To be eligible to respond to this RFP, every bidder must be in business for a minimum of one (1) year and must demonstrate that they, or the principals assigned to this Project, have successfully completed services, similar to those specified in the Scope of Service section of this RFP, to at least one customer with a project similar in size and complexity to the City of Raymore. *Please list any Municipalities that you have done work for in the past, not including the City of Raymore.

Please provide a minimum of five references where your firm has performed similar work to what is being requested in the RFP and within the past 36 months. Please include ONLY the following information:

- Company Name
- Mailing Address
- Contact Person/Email
- Telephone Number
- Project Name, Amount and Date completed

COMPANY NAME	Raymore Peculiar School District
ADDRESS	2100 S. School Rd. Peculiar, MO 64078
CONTACT PERSON	Scott Dobson
CONTACT EMAIL	scott.dobson@raypec.org
TELEPHONE NUMBER	816-892-1361
PROJECT, AMOUNT AND DATE COMPLETED	Peculiar Elem., \$150K+ 08/2022

COMPANY NAME	City of Clinton
ADDRESS	1004 E. Sedalia Ave, Clinton, MO 64735
CONTACT PERSON	Wendee Seaton
CONTACT EMAIL	wseaton@cityofclintonmo.com
TELEPHONE NUMBER	660-885-2181
PROJECT, AMOUNT AND DATE COMPLETED	Inclusive playground, \$500K+, 10/2020

COMPANY NAME	Harrisonville School District
ADDRESS	1901 S. Halsey Ave. Harrisonville, MO 64701
CONTACT PERSON	Jason Eggers
CONTACT EMAIL	jason.eggers@harrisonvilleschools.org
TELEPHONE NUMBER	816-380-2727
PROJECT, AMOUNT AND DATE COMPLETED	Harrisonville ECC, Harrisonville Elem., McEowen Elem., \$150+ each location, 03/2022

COMPANY NAME	Blue Springs Parks and Rec
ADDRESS	6500 NW Valley View Rd, Blue Springs, MO 64015
CONTACT PERSON	Dennis Dovel
CONTACT EMAIL	ddovel@bluespringsgov.com
TELEPHONE NUMBER	816-228-0265
PROJECT, AMOUNT AND DATE COMPLETED	Hidden Valley Park, \$300K, 03/2022

COMPANY NAME	Overland Park Parks and Rec
ADDRESS	W. 88th and Farley St. Overland Park, KS 66212
CONTACT PERSON	Mike Burton
CONTACT EMAIL	mike.burton@opkansas.org
TELEPHONE NUMBER	913-327-6638
PROJECT, AMOUNT AND DATE COMPLETED	Strang Park, \$500K+, 09/2022

State the number of Years in Business: 70

State the current number of personnel on staff: 8

PROPOSAL FORM D

RFP 23-417-201

Proposal of Athco LLC, organized and
(Company Name)
existing under the laws of the State of Kansas, doing business
as Athco (*)

To the City of Raymore, Missouri: In compliance with your Request for Proposal, Bidder hereby proposed and agrees to furnish all labor, tools, materials and supplies to successfully complete all requirements defined in City Project No. 23-417-201– Recreation Park Playground.

This work is to be performed in strict accordance with the Plans and Specifications, including addendum number(s) 1, issued thereto, receipt of which is hereby acknowledged for the following unit prices.

By submission of this Bid, each Bidder certifies, and in the case of a joint bid, each party thereto certifies as to his own organization, that this Bid has been arrived at independently, without consultation, communication or agreement as to any matter relating to this Bid with any other Bidder or with any competitor.

The Bidder hereby agrees to commence work under this contract on or before the date specified in the *Notice to Proceed* and to fully complete the project in accordance with the completion dates specified in the Special Provisions.

Bidder further acknowledges that bidder is the official holder of the "Standard Contract Documents and Technical Specifications & Design Criteria for Utility and Street Construction, City of Raymore, Missouri."

(*) Insert "a corporation, a partnership, or an individual" as applicable.

BID PROPOSAL FORM E – Project No. 23-417-201

Recreation Park Playground

Base Bid

Bid Items	Units	Estimated Quantities	\$/Units	Total
Mobilization, Bonds and Insurance - not to exceed 5%				\$
Design		LS		\$
Site Preparation		LS		\$
Equipment <i>(Further Breakout of equipment should be included in design proposal)</i>		LS		\$ 45K
Surfacing		LS		\$ 95K
Installation		LS		\$ 10K
				\$
TOTAL BASE BID				\$150,000

Company Name Athco

Total Base Bid for Project Number: 23-417-201

\$ 150,000.00

In the blank above insert numbers for the sum of the bid.

(\$ one-hundred and fifty thousand dollars)

In the blank above write out the sum of the bid.

Design options shown for \$150K price point and \$160K price point.

Design renders show a \$160K option with our SmartPlay Motion.

**BID PROPOSAL FORM E – RFP 23-417-201
CONTINUED**

Company Name Athco

By 
Authorized Person's Signature

Collin Anderson, Sales Consultant
Print or type name and title of signer

Company Address 13500 W. 108th St.
 Lenexa, KS 66215

Phone 913-469-5600

Fax 913-469-8134

Email athco@athcollc.com

Date 11/15/2022

ADDENDA

Bidder acknowledges receipt of the following addendum:

Addendum No. 1

Addendum No.

Addendum No.

Addendum No.

Addendum No.

Addendum No.

LATE BIDS CANNOT BE ACCEPTED!

CITY OF RAYMORE

100 Municipal Circle · Raymore, MO. 64083
Phone · 816-892-3045 · Fax · 816-892-3093



ADDENDUM NO. 1
RECREATION PARK PLAYGROUND
Project #23-417-201

All plan holders are hereby notified and agree by signature below, that the proposal includes consideration of the following changes, amendments, and/or clarifications and costs associated with these changes and are included in the proposal.

Addendum No. 1 - Proposal Date Change

The proposal due date has changed to: November 16th, 2022 at 10:00 a.m.

Any other questions regarding this proposal shall be submitted to Kim Quade, CPPB by email at kquade@raymore.com or by phone at (816) 892-3045. There will be no questions allowed after November 11th, 2022 at 5 p.m.

I hereby certify that the above have been considered and associated costs have been included in this bid.

Company Name: Athco
By: Collin Anderson
Title: Sales Consultant
Address: 13500 W. 108th St.
City, State, Zip: Lenexa, KS 66215
Date: 11/15/22 Phone: 913-469-5600
Signature of Bidder: 

ADDENDUM MUST BE SUBMITTED WITH BID

My Company

My Company Profile

Company Information

Company Name

ATHCO, LLC

Doing Business As (DBA)

ATHCO, LLC

Company ID

230545

Enrollment Date

07/15/2009

Employer ID Number

431835690

DUNS Number

Total Number of Employees

5 to 9

NAICS Code

423

Sector

Wholesale Trade

Subsector

Merchant Wholesalers, Durable Goods

[Edit Company Information](#)

Employer Category

Employer Category

None of these categories apply

[Edit Employer Category](#)

Company Locations

Hiring Sites

Physical Address

13500 W 108th Street
Lenexa, KS 66215

Mailing Address

Same as Physical Address

Number of Sites

1

[Edit Hiring Sites](#)

[Edit Company Locations](#)

Company Access and MOU

My Company is Configured to:

Verify Its Own Employees

Memorandum of Understanding

[View Current MOU](#)

[U.S. Department of Homeland Security](#)

[U.S. Citizenship and Immigration Services](#)

[Accessibility](#)

[Plug-ins](#)



E - VERIFY AFFIDAVIT

(As required by Section 285.530,RSMo)

As used in this Affidavit, the following terms shall have the following meanings:

EMPLOYEE: Any person performing work or service of any kind or character for hire within the State of Missouri.

FEDERAL WORK AUTHORIZATION PROGRAM: Any of the electronic verification of work authorization programs operated by the United States Department of Homeland Security or an equivalent federal work authorization program operated by the United States Department of Homeland Security to verify information of newly hired employees, under the Immigration Reform and Control Act of 1986 (IRCA), P.L. 99-603.

KNOWINGLY: A person acts knowingly or with knowledge,
(a) with respect to the person’s conduct or to attendant circumstances when the person is aware of the nature of the person’s conduct or that those circumstances exist; or
(b) with respect to a result of the person’s conduct when the person is aware that the person’s conduct is practically certain to cause that result.

UNAUTHORIZED ALIEN: An alien who does not have the legal right or authorization under federal law to work in the United States, as defined in 8 U.S.C. 1324a(h)(3).

BEFORE ME, the undersigned authority personally appeared Collin Anderson, who, being duly sworn, states on his oath or affirmation as follows:

Name/Contractor: Collin Anderson

Company: Athco

Address: 13500 W. 108th St., Lenexa, KS 66215

- 1 I am of sound mind and capable of making this Affidavit, and am personally acquainted with the facts stated herein.
- 2 Contractor is enrolled in and participates in a federal work authorization program with respect to the employees working in connection with the following services contracted between Contractor and the City of Raymore: Project # 23-417-201.
- 3 Contractor does not knowingly employ any person who is an unauthorized alien in connection with the contracted services set forth above.

4 Attached hereto is documentation affirming Contractor's enrollment and participation in a federal work authorization program with respect to the employees working in connection with the contracted services.

Athco

Company Name



Signature

Name: Collin Anderson

Title: Sales Consultant

STATE OF Kansas COUNTY OF Johnson

Subscribed and sworn to before me this 15th day of November, 2022.

Notary Public: _____

My Commission Expires: 02/06/2024 Commission # _____

PLEASE NOTE: Acceptable enrollment and participation documentation consists of the following 2 pages of the E-Verify Memorandum of Understanding:

- 1 A valid, completed copy of the first page identifying the Contractor; and
- 2 A valid copy of the signature page completed and signed by the Contractor, the Social Security Administration, and the Department of Homeland Security -Verification Division.



The play components identified on this plan are manufactured in the USA and are made of high quality materials. All components are made of galvanized steel with a powder coat finish. All components are made of galvanized steel with a powder coat finish. All components are made of galvanized steel with a powder coat finish.

THE PLAY AREA & PLAY EQUIPMENT IS TO BE INSTALLED ON A SURFACE OF GRANULAR RUBBER SAFETY MATTING UNLESS OTHERWISE NOTED ON PLAN.

IT IS THE MANUFACTURER'S OPINION THAT THIS PLAY AREA DOES CONFORM TO ALL APPLICABLE FEDERAL AND STATE REGULATIONS ASSUMING AN ACCESSIBLE PROTECTIVE SURFACING IS PROVIDED AS INDICATED, OR WITHIN THE DESIGN USE ZONE.

THIS CONCEPTUAL PLAN HAS BEEN BASED ON INFORMATION PROVIDED BY THE USER. THE MANUFACTURER DOES NOT WARRANT THE ACCURACY OF THE INFORMATION PROVIDED BY THE USER. THE MANUFACTURER SHALL BE RESPONSIBLE FOR OBTAINING ALL NECESSARY PERMITS AND APPROVALS FROM ALL APPLICABLE AGENCIES. THE MANUFACTURER SHALL BE RESPONSIBLE FOR OBTAINING ALL NECESSARY PERMITS AND APPROVALS FROM ALL APPLICABLE AGENCIES.

CHOOSE A PROTECTIVE SURFACING MATERIAL THAT MEETS THE REQUIREMENTS OF THE AMERICAN NATIONAL STANDARD FOR SAFETY SURFACING (ASTM F1951-18). THE SURFACING SHOULD BE AT LEAST 2" THICK AND EXTEND TO THE FULL WIDTH AND LENGTH OF THE PLAY AREA. THE SURFACING SHOULD BE INSTALLED TO THE FULL WIDTH AND LENGTH OF THE PLAY AREA. THE SURFACING SHOULD BE INSTALLED TO THE FULL WIDTH AND LENGTH OF THE PLAY AREA.

DESIGNED BY:
KIA
CORPORATE: 11/11/2022
LANDSCAPE STRUCTURES, INC.
4811 W. STATE STREET, SUITE 100
MILWAUKEE, WI 53219
PH: 414-251-5000 FAX: 414-251-4981

Date:	1/9/2022	1169919-01-01	KIA
Revision:			
Previous Drawing #			

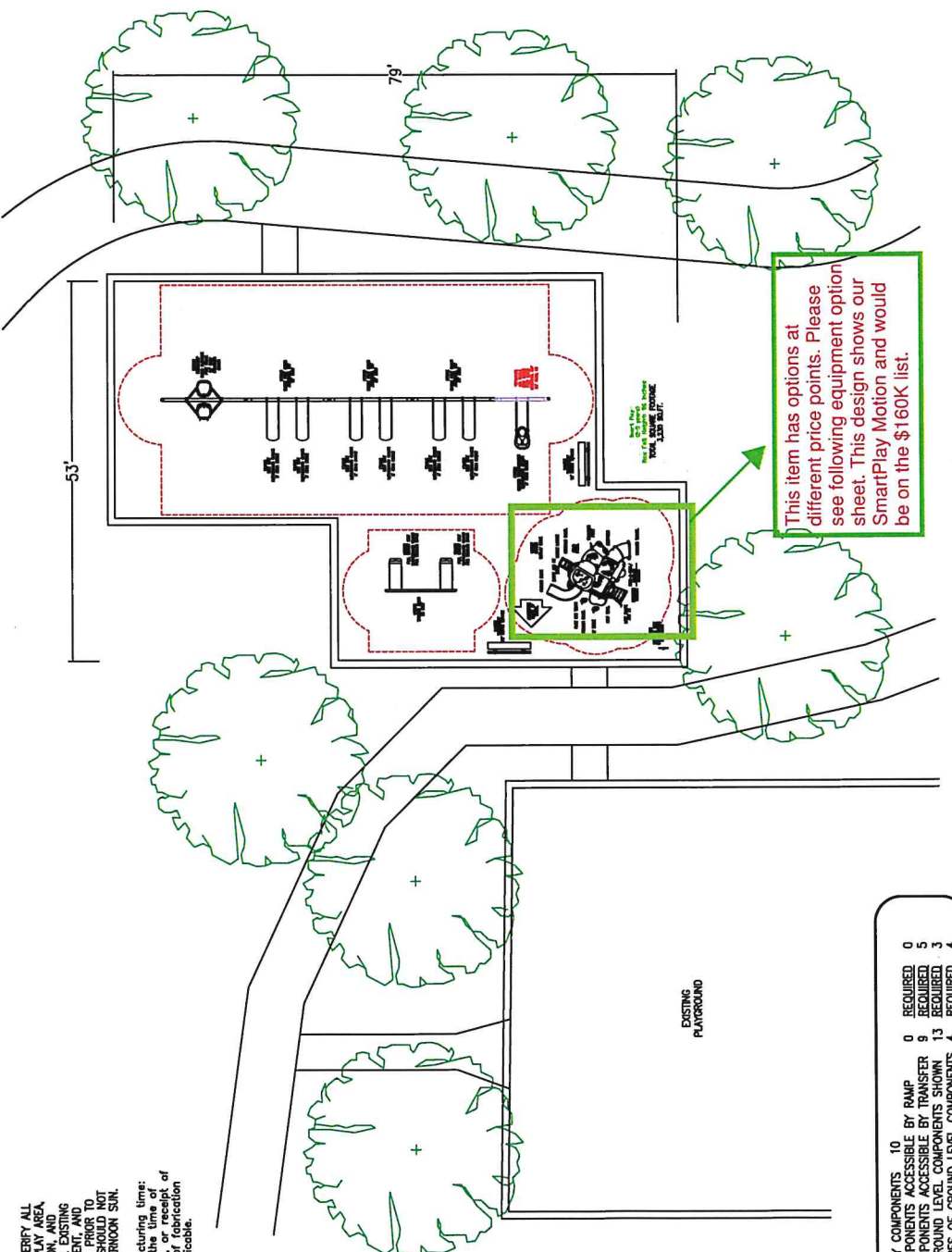
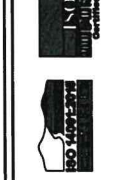

*NOTE: PLEASE VERIFY ALL DIMENSIONS OF PLAY AREA, SIZE, ORIENTATION, AND LOCATION OF EXISTING UTILITIES, EQUIPMENT, AND SITE FURNISHINGS PRIOR TO ORDERING. SLIDES SHOULD NOT FACE THE HOT AFTERNOON SUN.

Estimated manufacturing time: 10 weeks from the receipt of LSI order acceptance, or receipt of form if applicable.

TOTAL ELEVATED PLAY COMPONENTS	10	0	REQUIRED	0
TOTAL ELEVATED COMPONENTS ACCESSIBLE BY RAMP	0	0	REQUIRED	0
TOTAL ELEVATED COMPONENTS ACCESSIBLE BY TRANSFER	9	9	REQUIRED	9
TOTAL ACCESSIBLE GROUND LEVEL COMPONENTS SHOWN	13	13	REQUIRED	13
TOTAL DIFFERENT TYPES OF GROUND LEVEL COMPONENTS	4	4	REQUIRED	4



SYSTEM TYPE:
Smart Play
DRAWING #:
1169919-01-02

ATHCO, L.L.C.
Collin Anderson

Recreation Park
Playground
Raymore, MO



The Play equipment is manufactured in the USA in accordance with the ASTM F1418 standard (as referenced in the manual) and is designed to meet the requirements of ASTM F14187 to help provide a safe and fun play experience.

THIS PLAY AREA & PLAY EQUIPMENT IS DESIGNED FOR USE BY CHILDREN UNDER THE SUPERVISION OF AN ADULT UNLESS OTHERWISE NOTED ON PLAN.

IT IS THE MANUFACTURER'S OPINION THAT THIS PLAY AREA & PLAY EQUIPMENT IS ASSUMING AN ACCESSIBLE PLAYING SURFACE MEETING THE ADA ACCESSIBILITY STANDARDS, AS APPLICABLE, IS PROVIDED, ON WITHIN THE ENTIRE USE ZONE.

THE CONCRETE SLAB BASED ON THE MANUFACTURER'S RECOMMENDATIONS FOR CONSTRUCTION, EXTENDED SET, PROTECTION, CURING, AND FINISHING. THE CONCRETE SHOULD BE FINISHED TO A SMOOTH, LEVEL SURFACE. ALL DIMENSIONS OF PLAY AREA, SIZE, ORIENTATION, AND LOCATION OF PLAY AREA SHOULD BE VERIFIED BEFORE CONSTRUCTION. ALL DIMENSIONS SHOULD BE VERIFIED BEFORE CONSTRUCTION. ALL DIMENSIONS SHOULD BE VERIFIED BEFORE CONSTRUCTION. ALL DIMENSIONS SHOULD BE VERIFIED BEFORE CONSTRUCTION.

CHOOSE A PROTECTIVE SURFACING MATERIAL THAT MEETS THE ADA ACCESSIBILITY STANDARDS. THE SURFACING SHOULD BE INSTALLED TO A MINIMUM OF 1/4" BELOW THE PLAY AREA. THE SURFACING SHOULD BE INSTALLED TO A MINIMUM OF 1/4" BELOW THE PLAY AREA. THE SURFACING SHOULD BE INSTALLED TO A MINIMUM OF 1/4" BELOW THE PLAY AREA.

DESIGNED BY:
 COPYRIGHT: 10/11/22
 LANDSCAPE STRUCTURES, INC.
 601 N. 10TH STREET, SUITE 100
 DENVER, COLORADO 80202
 PH: 1-800-233-6008 FAX: 1-720-447-0881

Code	Previous Drawing #	Revised



SYSTEM TYPE:
FreeStanding
 DRAWING #:
7983

Landsc
 Structures

168108 & 168990

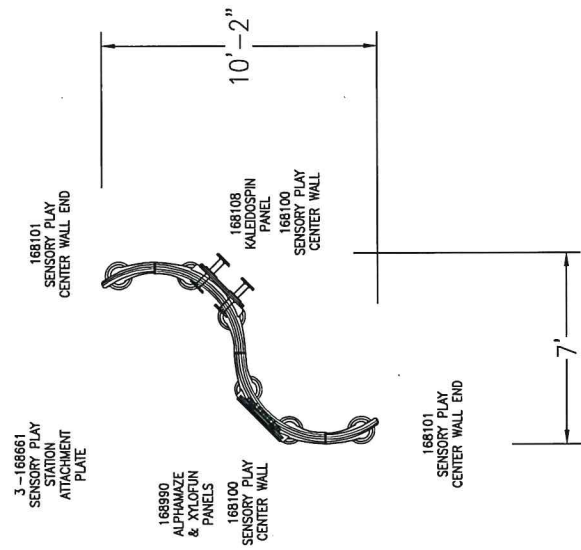

Freestanding Play
 (2-12 years)
 Max Fall Height: 0 inches

TOTAL ELEVATED PLAY COMPONENTS	0	REQUIRED	0
TOTAL ELEVATED COMPONENTS ACCESSIBLE BY RAMP	0	REQUIRED	0
TOTAL ELEVATED COMPONENTS ACCESSIBLE BY TRANSFER	0	REQUIRED	0
TOTAL ACCESSIBLE GROUND LEVEL COMPONENTS SHOWN	2	REQUIRED	0
TOTAL DIFFERENT TYPES OF GROUND LEVEL COMPONENTS	2	REQUIRED	2

