

5/7/2020 1:37:48 PM BIM 360://US - Whataburger/WJXL9921_WHATABURGER_PROTOTYPE_MEDIUM_V18_ARCH.rvt

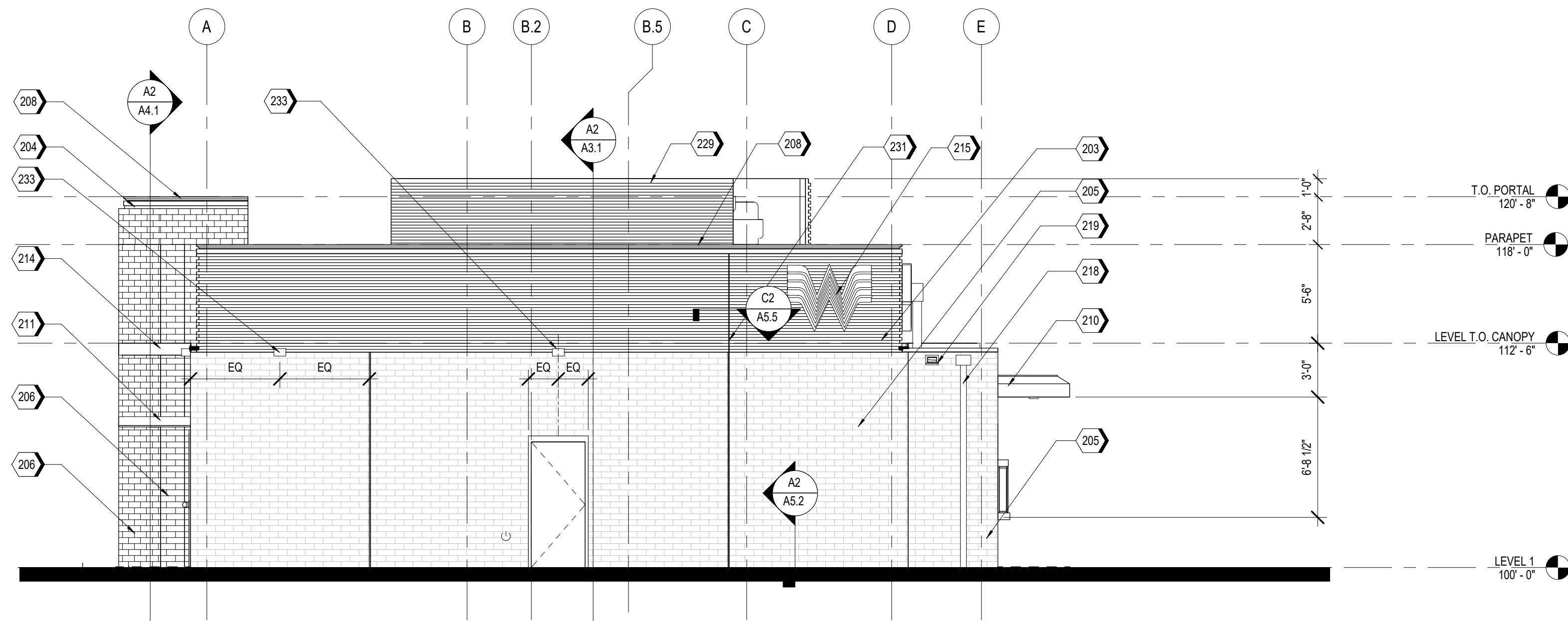

A2 EAST ELEVATION
3/16" = 1'-0"

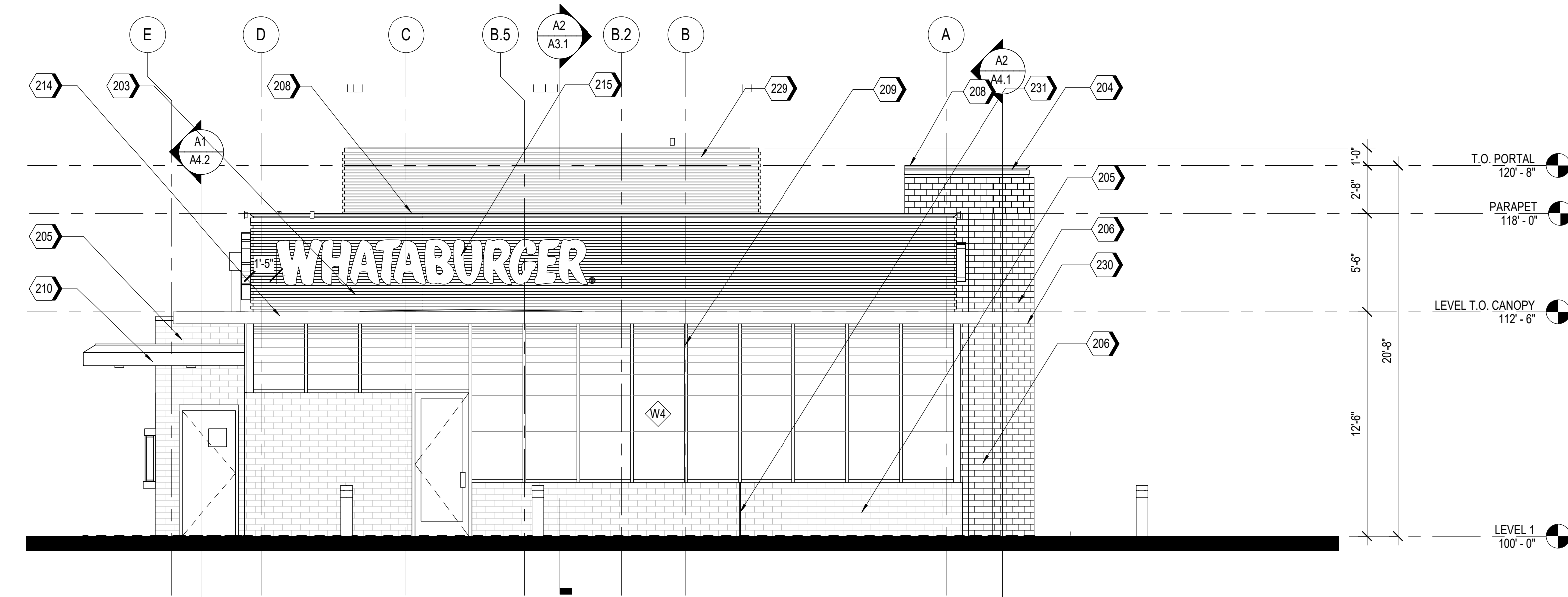

A1 WEST ELEVATION
3/16" = 1'-0"

KEYNOTES

KEYNOTE LEGEND

| | |
|-----|--|
| 203 | MP-01 |
| 204 | MP-02 |
| 205 | BR-01 |
| 206 | BR-02 |
| 208 | MC-01 |
| 209 | SS-01 |
| 210 | DRIVE-THRU CANOPY, PAINT PT-5 |
| 211 | ENTRY PORTAL CANOPY, PAINT PT-5 |
| 214 | SUN SHADE CANOPY, SEE A6.8 |
| 215 | ILLUMINATED SIGNAGE BY OTHERS; VERIFY ANCHORAGE AND ELECTRICAL REQUIREMENTS |
| 218 | CONDUCTOR HEAD AND DOWNSPOUT, PAINT PT-5 |
| 219 | OVERFLOW SCUPPER |
| 229 | MP-03(WHEN APPLICABLE) |
| 230 | LED FLEXIBLE LINEAR LIGHT STRIP FOR CONTINUOUS CONSISTANT COLOR. BASIS OF DESIGN: DURATAPE 120V IP65 ALL ENVIRONMENT |
| 231 | 3/4" CONTROL JOINT |
| 233 | EXTERIOR LIGHT FIXTURE, RE: ELECTRICAL |

CODE TO EXTERIOR MATERIALS

| | |
|-------|--|
| GL-01 | VISION GLASS BASIS OF DESIGN: VIRACON VUE1-30 SHADING COEFFICIENT (SC): .20 EXTERIOR REFLECTION: 19% SOLAR HEAT GAIN COEFFICIENT (SHGC): .18 |
| GL-02 | GRADIENT FRITTED GLASS BASIS OF DESIGN: VIRACON 1/2" SPACER-BLACK 1/4" CLEAR HS SCREEN #2387 #3 |
| GL-03 | OPAQUE FRITTED GLASS BASIS OF DESIGN: VIRACON V348 |
| SS-01 | STOREFRONT SYSTEM BASIS OF DESIGN: OLDCASTLE STYLE: FG-3000 FINISH: PPG DURANAR XL UC51131XL SILVER |
| MP-01 | METAL PANEL MANUFACTURER: KINGSPAN STYLE: MATRIX MX 1.0 ALUMINUM 0.05" COLOR: CHAMPAGNE GOLD |
| MP-02 | PREFINISHED METAL FLASHING 0.050" THICK COLOR: CHAMPAGNE GOLD TO MATCH MP-01 |
| MP-03 | PERFORATED METAL PANEL MANUFACTURER: KINGSPAN STYLE: MATRIX MX 1.0 ALUMINUM 0.05" COLOR: CHAMPAGNE GOLD |
| BR-01 | BRICK MANUFACTURER: ACME STYLE: UTILITY SIZE: 4 X 4 X 12 COLOR: LIGHT BROWN |
| BR-02 | BRICK MANUFACTURER: ACME STYLE: ECONOMY SIZE: 4 X 4 X 8 COLOR: LIMESTONE |
| MC-01 | METAL COPING MANUFACTURER: OMG STYLE: SHADOWLINE COPING COLOR: CHAMPAGNE TO MATCH MP-01 |
| PT-5 | PAINT BASIS OF DESIGN: MANUFACTURER: SHERWIN WILLIAMS STYLE: SW 6277 SPECIAL GRAY SHEEN: FLAT |
| MS-01 | METAL SOFFIT MANUFACTURER: BERRIDGE STYLE: HS-8 FINISH: PAINT PT-5 |

NOT FOR REGULATORY APPROVAL, PERMITTING, OR CONSTRUCTION.

SEAL DISCLAIMER:
ATTACHMENT OF THIS SEAL TO THIS DOCUMENT IS MADE ONLY FOR THE PURPOSE OF AUTHENTICATING THIS DOCUMENT. RESPONSIBILITY FOR ALL OTHER DOCUMENTS RELATING TO THIS PROJECT IS DISCLAIMED.

| REV | DESCRIPTION | DATE |
|-----|-------------|------|
| 1 | | |

WHATABURGER PROTOTYPE 20-M
PROTOTYPE LOCATION



THIS DRAWING IS THE PROPERTY OF WHATABURGER, SAN ANTONIO, TEXAS AND MAY NOT BE USED OR REPRODUCED IN WHOLE OR IN PART WITHOUT THE EXPRESSED WRITTEN CONSENT OF WHATABURGER.

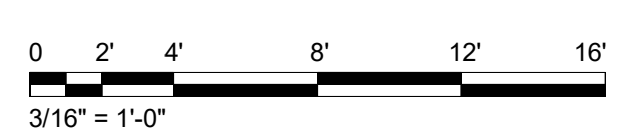

Jacobs Project No.: WJXL9921
Client Project No.:

Drawing Title:
EXTERIOR ELEVATIONS

Date: 05/06/2020 Phase: 95% CD
Designed: F. RASCOE Drawing No.:
Drawn: A. SYSOEVA
Checked: G. INGLIS

A2.1

5/7/2020 1:38:05 PM BIM 360://US - Whataburger/WJXL9921_WHATABURGER_PROTOTYPE_MEDIUM_V18_ARCH.rvt

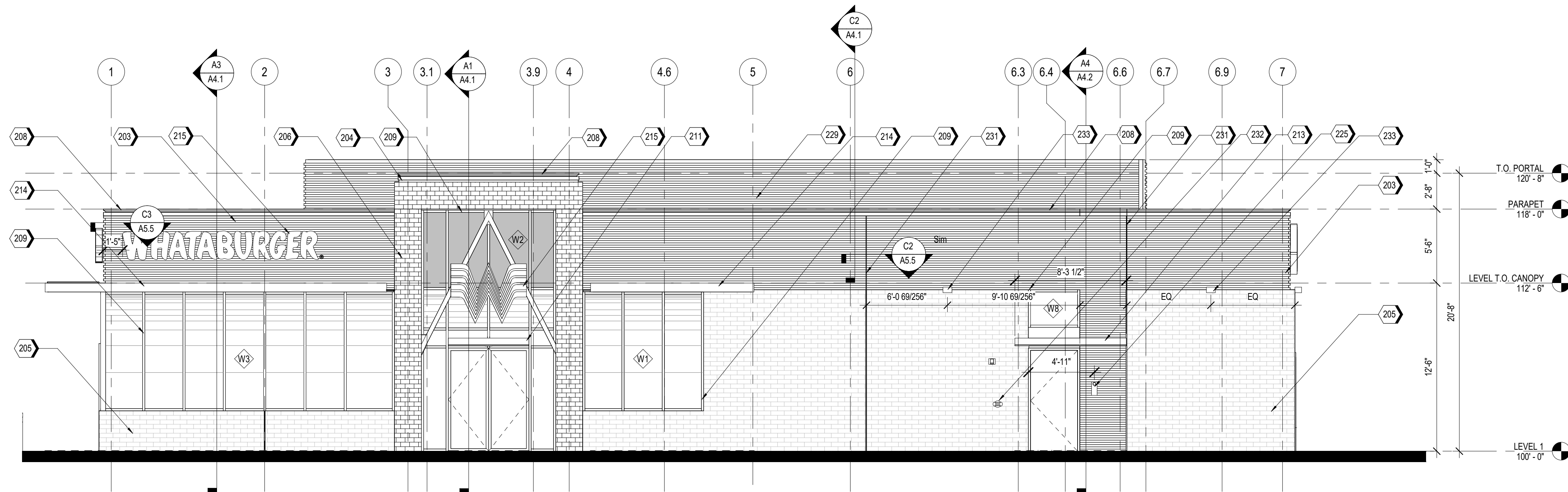

A2 SOUTH ELEVATION
3/16" = 1'-0"

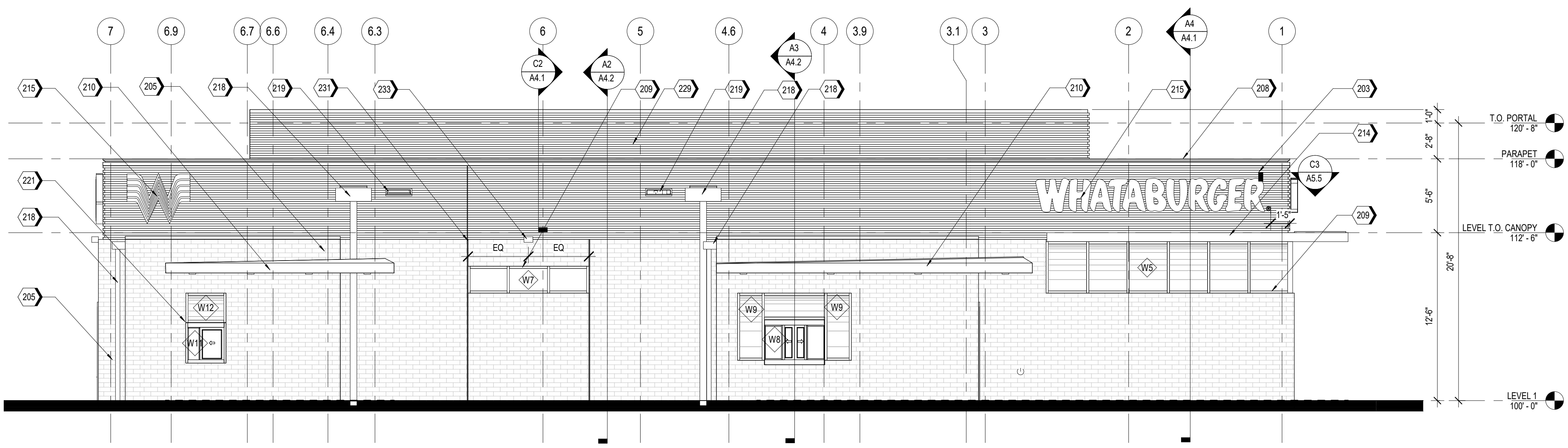

A1 NORTH ELEVATION
3/16" = 1'-0"

KEYNOTES
KEYNOTE LEGEND

| | |
|-----|---|
| 203 | MP-01 |
| 204 | MP-02 |
| 205 | BR-01 |
| 206 | BR-02 |
| 208 | MC-01 |
| 209 | SS-01 |
| 210 | DRIVE-THRU CANOPY, PAINT PT-5 |
| 211 | ENTRY PORTAL CANOPY, PAINT PT-5 |
| 213 | SERVICE DOOR CANOPY, PAINT PT-5 |
| 214 | SUN SHADE CANOPY, SEE A6.8 |
| 215 | ILLUMINATED SIGNAGE BY OTHERS; VERIFY ANCHORAGE AND ELECTRICAL REQUIREMENTS |
| 218 | CONDUCTOR HEAD AND DOWNSPOUT, PAINT PT-5 |
| 219 | OVERFLOW SCUPPER |
| 221 | DRIVE-THRU WINDOW |
| 225 | STAINLESS STEEL GREASE SHIELD W/ 2 1/2" HOLE THROUGH WALL FOR GREASE TANK |
| 229 | MP-03(WHEN APPLICABLE) |
| 231 | 3/4" CONTROL JOINT |
| 232 | FIRE DEPARTMENT CONNECTION |
| 233 | EXTERIOR LIGHT FIXTURE, RE: ELECTRICAL |

CODE TO EXTERIOR MATERIALS

| | |
|-------|--|
| GL-01 | VISION GLASS BASIS OF DESIGN: VIRACON VUE1-30 SHADING COEFFICIENT (SC): .20 EXTERIOR REFLECTION: 19% SOLAR HEAT GAIN COEFFICIENT (SHGC): .18 |
| GL-02 | GRADIENT FRITTED GLASS BASIS OF DESIGN: VIRACON 1/2" SPACER-BLACK 1/4" CLEAR HS SCREEN #2387 #3 |
| GL-03 | OPAQUE FRITTED GLASS BASIS OF DESIGN: VIRACON V348 |
| SS-01 | STOREFRONT SYSTEM BASIS OF DESIGN: OLDCASTLE STYLE: FG-3000 FINISH: PPG DURANAR XL UC51131XL SILVER |
| MP-01 | METAL PANEL MANUFACTURER: KINGSPAN STYLE: MATRIX MX 1.0 ALUMINUM 0.05" COLOR: CHAMPAGNE GOLD |
| MP-02 | PREFINISHED METAL FLASHING 0.050" THICK COLOR: CHAMPAGNE GOLD TO MATCH MP-01 |
| MP-03 | PERFORATED METAL PANEL MANUFACTURER: KINGSPAN STYLE: MATRIX MX 1.0 ALUMINUM 0.05" COLOR: CHAMPAGNE GOLD |
| BR-01 | BRICK MANUFACTURER: ACME STYLE: UTILITY SIZE: 4 X 4 X 12 COLOR: LIGHT BROWN |
| BR-02 | BRICK MANUFACTURER: ACME STYLE: ECONOMY SIZE: 4 X 4 X 8 COLOR: LIMESTONE |
| MC-01 | METAL COPING MANUFACTURER: OMG STYLE: SHADOWLINE COPING COLOR: CHAMPAGNE TO MATCH MP-01 |
| PT-5 | PAINT BASIS OF DESIGN: MANUFACTURER: SHERWIN WILLIAMS STYLE: SW 6277 SPECIAL GRAY SHEEN: FLAT |
| MS-01 | METAL SOFFIT MANUFACTURER: BERRIDGE STYLE: HS-8 FINISH: PAINT PT-5 |

Jacobs
JACOBS ENGINEERING GROUP, INC.
Texas Registered Engineering Firm F-2966

NOT FOR REGULATORY
APPROVAL, PERMITTING, OR
CONSTRUCTION.

SEAL DISCLAIMER:
ATTACHMENT OF THIS SEAL TO THIS DOCUMENT IS MADE ONLY
FOR THE PURPOSE OF AUTHENTICATING THIS DOCUMENT.
RESPONSIBILITY FOR ALL OTHER DOCUMENTS RELATING TO
THIS PROJECT IS DISCLAIMED.

| REV | DESCRIPTION | DATE |
|-----|-------------|------|
| 1 | | |

**WHATABURGER
PROTOTYPE 20-M**

PROTOTYPE LOCATION

WHATABURGER

300 CONCORD PLAZA DR.
SAN ANTONIO, TEXAS
210-476-600 ZIP 78216

THIS DRAWING IS THE PROPERTY OF
WHATABURGER, SAN ANTONIO, TEXAS AND MAY
NOT BE USED OR REPRODUCED IN WHOLE OR IN
PART WITHOUT THE EXPRESSED WRITTEN
CONSENT OF WHATABURGER.

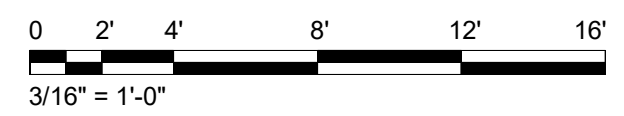

Jacobs Project No.: WJXL9921
Client Project No.:

Drawing Title:
EXTERIOR ELEVATIONS

Date: 05/06/2020 Phase: 95% CD
Designed: F. RASCOE Drawing No.:
Drawn: I. ELOUALID
Checked: G. INGLIS

A2.2

NOT FOR REGULATORY,
APPROVAL, PERMITTING, OR
CONSTRUCTION.

SEAL DISCLAIMER:
ATTACHMENT OF THIS SEAL TO THIS DOCUMENT IS MADE ONLY
FOR THE PURPOSE OF AUTHENTICATING THIS DOCUMENT.
RESPONSIBILITY FOR ALL OTHER DOCUMENTS RELATING TO
THIS PROJECT IS DISCLAIMED.

| REV | DESCRIPTION | DATE |
|-----|-------------|------|
| 1 | | |
| | | |
| | | |



**WHATABURGER
PROTOTYPE 20-M**

PROTOTYPE LOCATION

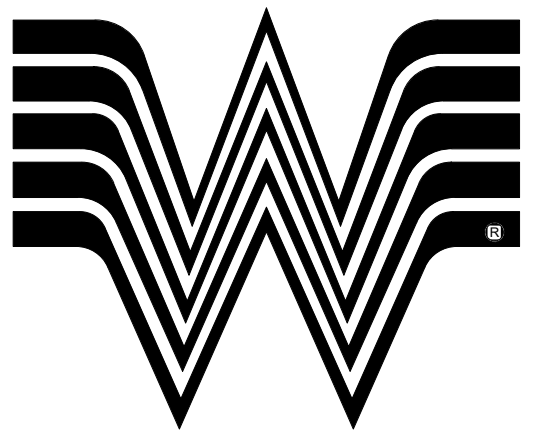

WHATABURGER

300 CONCORD PLAZA DR.
SAN ANTONIO, TEXAS
210-476-6000 ZIP 78216

THIS DRAWING IS THE PROPERTY OF
WHATABURGER, SAN ANTONIO, TEXAS AND MAY
NOT BE USED OR REPRODUCED IN WHOLE OR IN
PART WITHOUT THE EXPRESSED WRITTEN
CONSENT OF WHATABURGER.

Jacobs Project No.: WJXL9921

Client Project No.:

Drawing Title:

EXTERIOR RENDERINGS

Date: 05/06/2020

Phase: 95% CD

Designed: F. RASCOE

Drawing No.:

Drawn: I. ELOUALID

Checked: G. INGLIS

A2.3

NOT FOR REGULATORY,
APPROVAL, PERMITTING, OR
CONSTRUCTION.

SEAL DISCLAIMER:
ATTACHMENT OF THIS SEAL TO THIS DOCUMENT IS MADE ONLY
FOR THE PURPOSE OF AUTHENTICATING THIS DOCUMENT.
RESPONSIBILITY FOR ALL OTHER DOCUMENTS RELATING TO
THIS PROJECT IS DISCLAIMED.

| REV | DESCRIPTION | DATE |
|-----|-------------|------|
| 1 | | |
| | | |
| | | |



**WHATABURGER
PROTOTYPE 20-M**

PROTOTYPE LOCATION



WHATABURGER

300 CONCORD PLAZA DR.
SAN ANTONIO, TEXAS
210-476-6000 ZIP 78216

THIS DRAWING IS THE PROPERTY OF
WHATABURGER, SAN ANTONIO, TEXAS AND MAY
NOT BE USED OR REPRODUCED IN WHOLE OR IN
PART WITHOUT THE EXPRESSED WRITTEN
CONSENT OF WHATABURGER.

Jacobs Project No.: WJXL9921

Client Project No.:

Drawing Title:

EXTERIOR RENDERINGS

Date: 05/06/2020

Phase: 95% CD

Designed: F. RASCOE

Drawing No.:

Drawn: I. ELOUALID

Checked: G. INGLIS

A2.4



PT20 MEDIUM

BUILDING MATERIALS:

1. UTILITY SIZE BRICK BROWN COLOR
2. ECONOMY SIZE BRICK LIMESTONE COLOR
3. GLASS
4. FRITTED GLASS
5. METAL PANEL CHAMPAGNE GOLD COLOR
6. METAL COPING CHAMPAGNE GOLD COLOR
7. SUN SHADE CANOPY
8. ILLUMINATED SIGNAGE BY OTHERS

